WEATHER Fair, continued high temperatures tonight, Thursday.

THE SALEM NEWS

LATE NEWS

VOLUME 44—NO. 153 | The Associated Press International News Service United Press | SALEM, OHIO, WEDNESDAY, JULY 1, 1931 | EIGHT PAGES | THREE CENTS

SEARING HEAT CONTINUES; DEATH TOLL IS 766

Today

THE LOGICAL FRENCH.
CHRYSLER'S FLOATING POWER.
ROCKEFELLER CENTER.
SOME LADIES OF LIBERIA

—By Arthur Brisbane—

(Copyright 1930 By King Features Syndicate, Inc.)

The French know what they want, and do not want. A logical people, they see farther ahead than other nations, and French statesmen concentrate on the welfare of France exclusively. If not they get out.

The French don't want Germany to discontinue payments for two reasons:

First, they want the money now. Second, they think that payments, if stopped, will not start again, and there is something in that.

However, international public opinion has power. President Hoover made it clear that his offer is for acceptance by all nations. If France refuses, the moratorium proposition may lapse.

That would be a shock to our stock speculators who picked up courage and pushed up prices as soon as the President spoke.

Walter Chrysler, on the 60th floor of his New York building, yesterday showed the engine that will move one of his new cars. It takes courage to put $10,000,000 into a new car, in the lowest price class at this time, but Mr. Chrysler, who specializes in courage, believes he has found something worth while in his "floating power" plant for the new car.

A working model shows the engine moving slowly from side to side, on an entirely new suspension plan that does away with vibration.

There is always room for a new idea.

The $250,000,000 "improved city" that John D. Rockfeller Jr. is constructing in the heart of New York will include an improvement on the hanging gardens of Babylon. Three city bolcks will have their roofs covered with gardens, in which tenants may take the air and contemplate the power of money usefully employed.

Mr. Rockefeller's center now is called "Radio City," which is not the right name, although a magnificent radio building will be a conspicuous part of it.

The new buildings will contain many fine shops, and tenants, undoubtedly, to help the business, will call their location "Rockefeller Center." And that is what the new and magnificent development should be called officially.

Mr. Rockefeller has rendered an important public service by instructing his architects and builders not merely to erect magnificent buildings, but to show that improving a great city can be made to pay. He is setting an example, not building palaces to amuse himself, like a King Ludwig.

His enterprise will encourage others, who need profits more than Mr. Rockefeller needs them, to do something new.

Cyrus H. K. Curtis, whose eye penetrates with equal facility the interior of the atom, or the vastness of the Great Nebula in Orion, has found out all about the "Free State of Liberia." One gentleman, formerly a slave in the United States, now owns his own slaves in "free" Liberia. Colored men and women from the United States buy

(Continued on Page 4)

TEMPERATURES

SALEM WEATHER REPORT

Yesterday, noon	90
Yesterday, 6 p. m.	82
Midnight	74
Today, 6 a. m.	78
Today, noon	95
Maximum	103
Minimum	67
Precipitation, inches	00

Year Ago Today

Maximum	93
Minimum	66

Nation Wide Reports

(By Associated Press)

City	8 a. m. Today	Yes. Max.
Atlanta	76 cloudy	94
Boston	70 clear	82
Buffalo	72 clear	80
Chicago	84 clear	94
Cincinnati	80 clear	90
Cleveland	84 clear	88
Columbus	84 clear	92
Denver	66 cloudy	84
Detroit	88 clear	96
El Paso	70 partly	94
Kansas City	84 clear	100
Los Angeles	64 clear	82
Miami	82 partly	86
New Orleans	78 cloudy	86
New York	78 clear	92
Pittsburgh	80 partly	92
Portland, Ore.	54 partly	74
St. Louis	84 clear	102
San Francisco	58 clear	74
Tampa	80 clear	94
Washington	90 clear	94

Yesterday's High

Huron, S. D., cloudy	104
St. Louis, partly	102
Minneapolis, clear	100

Today's Low

Yellowstone, clear	36
Kalispel, clear	42
Winnemucca, clear	42

Fliers Leave Edmonton On Homeward Sprint

NEW YORK CITY PLANS WELCOME FOR POST, GATTY

Globe Girdlers Scheduled To Land Between 6 and 10 P. M.

FACING 12-HOUR HOP TO CLEVELAND

"Winnie Mae" Pointing Southward on 1,600-Mile Stretch

(By Associated Press)

NEW YORK, July 1—Assuming that Wiley Post and Harold Gatty will complete their record breaking flight around the Northern Hemisphere tonight, municipal aviation officials today made ready to give them a welcome befitting the feat which has captured the imagination of the world.

At Roosevelt field, Long Island, where the fliers took off June 23, on their 16,000-mile dash, and where they expect to finish between 6 and 10 p. m. tonight, careful preparations were made to handle a crowd.

The official welcome of the city will be reserved for tomorrow after the fliers, if they hold to their schedule, will have had a night's rest.

A parade up Broadway and a reception by Mayor Walker at city hall are part of the program.

In addition to the public welcome the fliers will be greeted by Mrs. Wiley Post and F. C. Hall, of Oklahoma City, sponsor of the flight. Mrs. Gatty was on her way, by air, like her husband, and hoped to arrive in time to see the plane land. She is due at Newark, N. J., airport from Los Angeles at 8:54 p. m.

Nassau police officials detailed 250 uniformed men to the field to control the crowd and keep the landing field clear.

PAVED STREET IS RUNWAY

Edmonton Field is Quagmire; Fliers Use Thoroughfare For Takeoff

EDMONTON, Alta, July 1—Using a paved street for a runway, Wiley Post and Harold Gatty hopped off from here this morning for Cleveland, O., beyond which lay the home stretch of their 16,000 mile flight around the world.

They hoped to reach Roosevelt field, New York, by night, thereby completing their flight in nine days.

The monoplane "Winnie Mae" took the air at 3:39 a. m., Mountain Standard time (5:39 Eastern Standard time) and headed southeast for the 1,600 mile flight to Cleveland, which the fliers hoped to accomplish in 11 or 12 hours.

(Continued on Page 4)

RENO IS RAIDED BY FEDERAL MEN

Bedlam Reigns as Agents Hit Night Clubs and Liquor Places

(By Associated Press)

RENO, July 1.—Forty federal prohibition agents last night and today raided virtually all night clubs and liquor houses here and took possession of them, interrupting merrymaking by a crowd which had gathered for the opening of the racing season beginning this afternoon.

The night clubs and liquor places, which have been running wide open, were packed when the agents began their raids last night. Bedlam ensued. The officers arrested approximately 50 bartenders and proprietors, and carted loads of evidence to the police station. None of the customers were arrested.

The agents, commanded by Col. George Seaver of the San Francisco regional prohibition office, visited nearly every known liquor place in Reno and the outlying village of Sparks.

Among the places raided were the Silver Slipper and "The Lawtons" both well known to visitors from other states. Some of the prisoners were released under bond.

Nevada having repealed her state liquor law and having voted affirmatively on proposals for revision of the federal dry law, leaves the whole problem of enforcement to federal authorities.

Columbiana Plans Outing At Canton

COLUMBIANA, July 1.—William Miller, president of the Columbiana Chamber of Commerce, and chairman of the community picnic committee, announces today that plans are well under way for the outing, Wednesday, Aug 5, at Myers Lake park. Last year 300 cars were in the procession leaving Columbiana.

At Finish Line

Excited and eager to welcome her famous flying husband, Mrs. Wiley Post (above) is ready at New York to greet him and Harold Gatty upon the completion of their sensational 'round-the-world hop. Mrs. Wiley's picture is the latest one taken of her in the city she and Wiley call home—Marysville, Okla.

4 PLAYS WILL BE PRESENTED AT CHAUTAUQUA

Three at Night, One In Afternoon, Schedule; Begins July 28

The Redpath Chautauqua, which will open in Salem, on July 28, will present four plays, three at night and one in the afternoon.

"Broken Dishes", the recent Metropolitan comedy hit, will be on the first night.

"Her Husband's Wife" features Phillis Mackaye, who played the title role in "The Molluso" last year.

"Grumpy", will be given on the fifth night.

Gifford In Title Role

The play will be headed by Joseph Gifford, well known actor, in the title role.

On the fourth afternoon will be featured the musical play, "The Violin Maker of Cremona". On the fourth night of the chautauqua will be heard one of the finest singing ensembles ever to appear on a similar program. The Metropolitan singers will present the full program.

Ed Reno, magician, and Lura Forbes are especially placed on the program for the benefit of the Juniors.

The closing night of Chautauqua will be "Joy Night", and the Philharmonic Ensemble will give the full concert. This is a colorful organization, playing classical and popular music in an attractive way. The clever costumes and scenery used in presenting it make it an outstanding program.

Fidac Leader Here

The American Legion auxiliary and the American Legion will be interested in the fact that Adalin Wright Macauley, past and honorary president of the Fidac auxiliary will be here on the third day.

M. C. Ray Hansen, who has been creating somewhat of a sensation with his lecture on gangland throughout the winter, and Charles H. Plattenburg, an authority on economics, will lecture.

John Harrington On Witness Stand

Youngstown, July 1.—John T. Harrington, former president of the Pennsylvania-Ohio Power and Light company, testified today in Prosecutor Ray L. Thomas' trial for blackmailing Harry Engle that in 1917 Engle was paid $10,000 for obtaining an amendment to a franchise so it could be transferred from a heating company to a power company.

The heating company was one by which Engle was employed at that time; the Power company was the predecessor of the Pennsylvania-Ohio company.

Thomas is charged with blackmailing Engle in connection with Engle's alleged blackmailing of P-9 officials for secret pay, after Engle became city traction commissioner.

Engle has testified that he lobbied the franchise amendment through council.

DANCE TO HOWARD'S MUSIC MAKERS, WEDNESDAY NIGHT, JULY 1, 1931. K. OF C. HALL, E. PALESTINE, OHIO. FEATURING RICHARD FOULTZ, BOY SOPRANO. ADMISSION 50c AND 25c.

M'GARVEY TAKES WITNESS STAND IN OWN DEFENSE

Shooting Was Accidental, Defendant In Murder Case Asserts

MAY LEARN FATE WITHIN 24 HOURS

State Rests At 9:22 A. M.; Defense Witnesses Give Testimony

BULLETIN

The state closed its testimony at 1:15 p. m., and the court continued the hearing until 8:30 a. m. Thursday, when arguments will begin. The arguments will be limited to one hour for each side.

Thomas McGarvey, Hanover township farmer on trial before Judge W. F. Lones for the slaying of Walter Ingledue April 23, at the Speidel home on the farm of the Sisters of the Good Shepherd, west of Lisbon, today took the witness stand in his own defense.

McGarvey, while not denying the shooting, declared it was purely accidental and that he had aimed at no one in particular.

McGarvey may know his fate within 24 hours, according to indications today.

State Rests at 9:22 a. m.

The state rested at 9:22 this morning and the defense witnesses were called. It is expected that the jury of four women and eight men will get the case tomorrow afternoon.

Conviction would carry a penalty of life imprisonment. The jury, however, can return a verdict of manslaughter, the penalty being one to 20 years in the penitentiary.

McGarvey today told how Fraser and Mobley had told him they could lick him when they stopped at McGarvey's home enroute to the Speidel home, April 23.

No blows were struck, however, and the party continued to the Speidel place. At the same time, McGarvey walked over the hill to the home.

Here, he testified, he notified the Speidels they would have to leave.

Tells of Shooting

He declared that when he encountered Mobley, Fraser and Walter "Buck" Ingledue, the latter said he would take the gun from McGarvey and use it against him (McGarvey).

Under cross examination he asserted that George Ingledue attempted to take the gun from him.

George, he said, then grabbed at the gun and the first shot was discharged accidentally.

"I did not intend to kill Ingledue," McGarvey said.

NEWSPAPER AID SEEKS DAMAGES

Akron Photographer sues As Aftermath of Barberton Riot

AKRON, July 1. — The Akron Beacon Journal announces that two $50,000 damage suits today are being filed on behalf of Frank Demshaw, photographer for the newspaper, who was clubbed at Barberton last Friday night when special officers broke up a meeting of Communists protesting against official handling of the investigation into disappearance of C. Louis Alexander, Negro labor leader.

One suit is directed against Harry R. White, of Barberton. It alleges that White is the special policemen who clubbed Demshaw over the head. The other suit names eight Barberton city and police officials on the grounds that they deliberately failed to give protection to the clubbing victim.

The defendants in this case are: Mayor Seney A. Decker, Police Chief Fred Werntz, Police Capt. Howard Yackee and Patrolman George M. Cole, Lester Bowers, Dean Shannon, James Head and Henry Robertson.

Pleads Not Guilty

TOLEDO, O., July 1.—Mrs. Elizabeth Halloran owner of the Halloran hotel, Lima, was held today under $1,000 bond on charges of possession and sale of liquor and maintaining a nuisance.

She pleaded not guilty at a preliminary hearing before U. S. Commissioner F. W. Gaines.

FOURTH OF JULY SPECIAL! HAVE YOUR CAR WASHED, CLEANED AND TUMBERLIZED ANY DAY THIS WEEK, $3.95, EXCEPT FRIDAY, SATURDAY, SUNDAY. IF YOUR CAR HAS ANY FINISH LEFT, WE CAN RESTORE IT TO ITS ORIGINAL LUSTER. TRY US. E. L. GRATE MOTOR CO. PHONE 927.

Log of Winnie Mae

(By Associated Press)

(Eastern Standard Time throughout).

Tuesday, June 23

Left Roosevelt Field, N. Y., 3:56 a. m.

Arrived Harbor Grace, N. F., 10:48 a. m., (1:132 miles).

Left Harbor Grace, 2:28 p. m.

Wednesday, June 24

Arrived Chester, England, 6:45 a. m. (2:195 miles).

Left Chester 8:05 a. m.

Arrived Hanover, Germany, 11:45 a. m. (534 miles).

Left Hanover 1:15 p. m.

Arrived Berlin 2:30 p. m. (154 miles).

Thursday, June 25

Left Berlin 1:28 a. m.

Arrived Moscow, Russia, 10:30 a. m. (991 miles).

Left Moscow 10.00 p. m.

Friday, June 26

Arrived Novosibirsk, Siberia, 8:32 a. m. (1,579 miles).

Arrived Irkutsk, Siberia, 11:55 p. m. (1,055 miles).

Saturday, June 27

Left Irkutsk 2:10 a. m.

Arrived Blagoveshchensk, Siberia, 7 a. m. (1,009 miles).

Left Blagoveshchensk, 9:30 p. m.

Sunday, June 28

Arrived Khabarovsk, Siberia, 1:30 a. m. (361 miles).

Monday, June 29

Left Khabarovsk, 4 a. m.

Arrived Solomon, Alaska, 8:45

(Continued on Page 4)

AID FOR WHEAT GROWERS LOOMS; LIMIT PLANNED

Farm board to Place Maximum Figure On Production

(By Associated Press)

WASHINGTON, July 1.—Wheat growers and traders who have been appealing to President Hoover for protection in the domestic market today had a promise of assistance from the Farm Board.

It was that the grain stabilization corporation would limit the sales of wheat from July 1, 1931, until a year from today to a cumulative maximum of 5,000,000 bushels a month.

Sales to foreign governments or their agencies now being considered were excepted by the board, as were sales for the purpose of clearing trade channels for other efficient merchandising purposes. These, it was assured, would be promptly replaced by purchase of an equal quantity of wheat.

Won't Depress Price

Furthermore, the board promised the sales program would be so managed as not to depress price movements.

Immediate sales "even of these limited amounts" were not contemplated, the board said, at the present range of prices.

At the same time, however, the farmer was warned that ultimate profitable wheat production rests with him. Citing an increase in the surplus, the board urged as the "only final solution of the wheat growers' difficulty * * * sharp reduction in the forthcoming wheat plantings."

Reduction Necessary

"Without such reduction there is little hope of any long term continued profitable wheat production in the United States in competition with new wheat countries abroad," the board asserted. "With such action there would be an immediate reflection in increased prices of this year's crop."

Relief Corps Will Give Flag to Church

The Women's Relief corps will present a flag to the Methodist Episcopal church at a patriotic service Sunday morning, it was announced today.

A group from the corps will attend the service and the presentation will be by Mrs. Fannie Little, patriotic instructor.

Rev. S. A. Mayer, pastor of the church, will use for his sermon theme, "My Country". There will be special patriotic music.

Economics Topic Of Rotary Speaker

Francis R. Bacon, dean of the School of architecture, Western Reserve university, Cleveland, discussed the present economic condition at a luncheon meeting of the Rotary club at noon Tuesday at the Quaker Teahouse, Jennings ave.

Bacon was presented by Charles E. Tolerton.

THURSDAY AND FRIDAY HOSIERY SPECIAL! $1.00 BETTER SILK FULL FASHION CHIFFON AND SERVICE WEIGHT HOSE, ONLY 89c. CHAPIN'S MILLINERY

Betty Robinson Battles For Life

Betty Robinson, winner of the women's Olympic 100-meter championship in 1928 and world-famous sprinting star, is shown here in the hospital at Oak Forest, Ill., infirmary, where she was taken Sunday following an airpane crash in Chicago in which she and her cousin, Wilson Palmer, were severely injured. Physicians say that Miss Robinson has a chance to recover, but she may never compete in another athletic meet. Shown with her in the picture, from left to right, are: Dr. Golder L. McWhorter, Nurse Margaret Dobson and Dr. Jacob Minke.

Little Cherry Tree Is Yielding Crop

Nature is doing her best this year.

On the farm of D. L. Davis near Patmos, a little Montmorency cherry tree just 54 inches high is reported to be yielding a crop of more than 100 lovely, ripe cherries.

The little tree resembles more an ornamental shrub than a fruit tree.

Quota Club Capital Meet Is Reported

Misses Ella Stamp and Ruth Hoch gave a report of the 12th annual convention of the Quota club International held in Washington last week, at a dinner meeting of the Salem Quota club last night at the Fleischer Inn, East State st.

Favors were brought from the convention for the members. The next meeting will be in two weeks.

LODGE OFFICERS ARE INSTALLED

Knights Templar Conduct Ceremonies At Masonic Temple Here

Robert L. Queisser of Cleveland, past grand commander, and Hawley Stark of Cleveland, a past grand officer, were guests of Salem commandery No. 42, Knights Templar, at the installation of offcers last night at Masonic temple.

Queisser was master of ceremonies in the installation and Stark was the marshal. Mrs. Harold Babb was the pianist.

C. M. Wilson presided. The past commanders formed lines to receive the grand officers and guests. Dr. T. T. Church offered prayer. During the ceremonies a quartet composed of R. L. Wright, Rev. R. D. Walter, E. H. Taylor and George W. Bunn sang "The Old Rugged Cross" and "Sweet Hour of Prayer". Homer Taylor played the accompaniment. Vocal solos were sung by Rev Walter and Harold Babb. Homer Taylor accompanied Rev. Walter and Mrs. Babb accompanied Mr. Babb.

The past commander's jewel was presented to J. Howard Sinclair, retiring commander, by Att'y. H. L. McCarthy. Arthur Schropp is the new commander.

Some of those in attendance were from East Liverpool, Alliance, Sebring and Lisbon.

4-H Clubs Attend Tri-State Picnic

Members of 4-H clubs in this vicinity are attending the Pennsylvania, Ohio and West Virginia picnic of 4-H clubs held today at Rock Springs park, Chester, W. Va.

A program is scheduled for this afternoon.

BY ALL MEANS, SEE "TRADER HORN." OPENS TODAY, GRAND THEATER.

DEBT CONFEREES FAIL TO AGREE; MEET TOMORROW

Position of American Government Is Made Clear In Document

(By Associated Press)

PARIS, July 1. — The Franco American negotiators concluded their meeting this afternoon without arriving at an agreement on the Hoover war debt plan. They will meet again tomorrow.

At the close of this afternoon's session, at which Secretary Mellon and Ambassador Edge represented the American government, and Premier Laval spoke for France, an official communique was issued.

"Messrs. Mellon and Edge communicated the text of a document designed to make clear the position of the American government in the present negotiations," the communique said.

"This document reveals, moreover, simultaneously the will of the American government to continue the negotiations and the divergencies of the views still appreciable between the two governments."

Alliance, Ravenna Service Dropped

AKRON, O., July 1—The Akron Transportation company today had abandoned its traction car services between Alliance, Ravenna and Warren and its interurban electric freight in Northeastern Ohio.

Only the Cleveland-Akron, Akron-Kent-Ravenna and the Akron-Barberton service will remain of the trolley system that once extended from Cleveland to Uhrichsville and from Barberton to Alliance and Warren with Akron as the hub.

The company will sell rolling stock of 23 electric cars and sixty trailers. The company, which was formerly the Northern Ohio Power and Light company blamed competition of busses and trucks.

Wednesday Closing Hours Are Adopted

The Salem Business bureau announced today that stores affiliated with the bureau will close on Wednesday afternoons, beginning July 8, through to Sept. 2, inclusive.

The stores will be open Friday evening and closed Saturday, the Fourth.

Receivers Named

TOLEDO, O., July 1.—Federal Judge George P. Jahn, yesterday appointed Frank Kahle, Lima, and Frank H. Cutshall, Fort Wayne, Ind., as receivers for the Ohio property of the Fort Wayne-Lima Railroad company.

The receivership was asked by Daniel P. Abercrombie of Massachusetts who owns $3,900 worth of the company's bonds.

"TRADER HORN" STARTS TODAY AT THE GRAND THEATER.

SCHOOL LEADER STRICKEN HERE; SERIOUSLY ILL

Superintendent John S. Alan Taken to Hospital After Attack

103 IS MERCURY'S HIGH SPOT IN CITY

Weather Forecasters Fail To See Relief In Immediate Future

With no immediate relief in sight, according to weather bureau forecasts, the city continued to swelter today in the grip of a record heat wave.

Scorching skies brought the temperature to 112 in East Liverpool and a maximum of 104 here yesterday, causing at least two score deaths and a number of prostrations throughout the state.

John S. Alan, superintendent of schools, was a patient in the City hospital today, as a result of an illness superinduced, it is believed, by yesterday's intense heat, relatives said this morning.

Becomes Ill At School

Superintendent Alan became ill while supervising repair work at the Fourth street building. He was able to make his way to his automobile and drove to the high school building, where he collapsed. Reviving, he summoned a youngster passing nearby, procured aid and was later taken to the hospital.

Mrs. Alan today said that the superintendent's condition was serious.

The weather bureau today forecast that high temperatures will continue with no rain in sight.

Thermometer readings in a number of Ohio cities yesterday were: Toledo, 91; Akron, 92; Cincinnati, 91; Columbus, 89; Dayton, 91; Cleveland, 86; Warren, 94; Lorain, 96.

Readings today in Salem placed the peak at 103.

DEATH TOLL MOUNTING

Many Are Drowned; One Youth Killed In Electrical Storm

(By Associated Press)

July came today with a record heat wave still prevailing in many sections of the country.

Total deaths attributable to the heat during the last 24 hours, including drownings and one youth

(Continued on Page 4)

Jimmy Doolittle Gives Up Racing

NEW YORK, July 1 — Mayor James H .(Jimmie) Doolittle, one of the world's greatest speed fliers, has decided to quit racing, because of "my advanced years". He is 34.

But, it may not be strictly accurate to say he has decided on this course, not all by himself.

"Mrs. Doolittle," he said today, "has made up our mind that the time has come to give up racing."

Doolittle recalled that some time ago he gave up exhibition flying because his wife disapproved. And racing is next.

"It isn't that she disapproves of racing," he said, "but she feels that I've done my share and it isn't just the thing for one of my advanced years."

Mystery Shrouds Medina Shooting

MEDINA, O., July 1—Jack Gibbs, 27, of Akron, was shot to death mysteriously in the woods four miles south of here last night. He, with Miss Faye Saunders, 25, of Akron, and Mr. and Mrs. J. H. Brown of Akron, were camping in the woods, Coroner E. L. Crum learned.

Brown was swimming in the creek while Gibbs had taken his shotgun to hunt groundhogs. Brown heard a shot. Gibbs did not return. Brown found his body, the head blown nearly off .Gibbs' gun had not been discharged, he said.

No trace of the killer was found and no explanation for the shooting was advanced.

How About Bonus?

BEVERLY HILLS, Cal., July 1—No news outside those flyers making a sucker out of the world.

Southern Methodist Conference out here passed resolution asking Congress to exempt them from war. Don't know what claim they had over other denominations unless it's that they are always fighting so much among themselves that two wars at once would be a hardship on 'em.

Mellon is still coaxing the French. Looks like he will have to give 'em a "bonus" to accept his plan.

Yours,

Will Rogers

Copyright, 1931, McNaught Syndicate, Inc.

THE SALEM NEWS
A BRUSH-MOORE NEWSPAPER
Established in 1889

PUBLISHED every afternoon except Sunday by The Salem Publishing Co., 624 E. State st., Salem, Ohio.

BY CARRIER, per week, 15 cents.
BY MAIL—In Ohio, one year, $3.00; one month, 50c, payable in advance.
Outside of Ohio, one year $4.50, one month 75c, payable in advance.

MEMBER ASSOCIATED PRESS—The Associated Press is exclusively entitled to the use for republication of all news dispatches credited to it or not otherwise credited in this paper and also the local news published herein. All rights of republication of special dispatches herein are also reserved.

MEMBER Select List of Ohio Newspapers.

MEMBER Audit Bureau of Circulations.

TELEPHONES
BUSINESS OFFICE 1000
EDITORIAL Rooms ... 1002 and 1003

JOHN W. CULLEN CO.
National Representative
EASTERN OFFICE—501 Fifth Avenue, New York.
DETROIT OFFICE—General Motors Bldg., Detroit.
WESTERN OFFICE—8 S. Michigan Ave., Chicago.

Entered at Salem Postoffice as Second Class Matter.

NEW FISCAL YEAR

The federal government starts on a fresh ledger today. From now on, income and expenditures will be as the fiscal year 1931-32.

It is not like wiping the slate clean and making a fresh start, however. A deficit of more than $850,000,000 remains from last fiscal year to plague treasury officials. It is the largest ever recorded in any peace-time year, and the first recorded since 1919.

The people, though not bothered greatly by the existence of such a hugh deficit, should like to have it cleared away before it becomes any larger. To understand how that may be brought about, it is well to conceive of governmental finances in terms of revenues and costs.

The treasury derives its income from four sources. The following tables shows the relative income in the last two fiscal years, the figures representing millions of dollars:

	1930	1931
1.—Income tax	2,411	1,856
2.—Customs receipts	587	383
3.—Internal revenue	628	571
4.—Miscellaneous	552	525
Total	4,178	3,334

The obvious importance of the table are the decreases in income taxes and customs receipts it reveals, both of which can be attributed to the depression.

A parallel table shows what happened in costs of governments during the same two years. Like the income figures, costs figures may be grouped under four headings:

	1930	1931
1.—Ordinary expenses	2,162	2,355
2.—Payments on debt	1,213	1,023
3.—Special accounts	320	537
4.—Miscellaneous	299	278
Total	3,994	4,193

"Ordinary expenses" have increased, largely because of larger appropriations for the department of agriculture and the bureau of veterans' administration. The increase in "special accounts" is due to liberalizing veterans' loan legislation and the federal farm board. The difference between the estimated expense of $4,193,000,000 and the estimated income of $3,334,000,000 in 1931 gives a deficit of approximately $850,000,000.

From these figures there can be drawn only one conclusion: Income and expenses must be brought closer together. The prospect for the new fiscal year shows another deficit unless this is accomplished.

The administration has proposed a suspension of debt payments, which will further decrease the income under the "miscellaneous" heading. War veterans say they are ready to ask for further liberalizing legislation. Business remains in the doldrums, and income taxes probably will remain below the customary level again this year. Customs receipts cannot be expected to overcome the expected differences, even if there should be a vast increase in them.

Taxes will have to go up or expenses will have to come down—or they will have to meet each other halfway. The American people plainly do not want their government to proceed on the principle that huge deficits are part of the game.

What Others Say

BRITISH UNEMPLOYMENT INSURANCE

Great Britain's experience under its unsound system of doles disguised as insurance against unemployment carries warnings which other nations facing similar problems can not afford not to take to heart.

The MacDonald government now desires to borrow another $126,000,000 for the so-called unemployment fund. The additional sum will swell to $560,000,000 the total indebtedness of that fund to the British treasury. No one really supposes that the debt ever will be paid. It will have to be canceled. That loss will not be the result of the original insurance feature, but will arise from the unfortunate attempt to mix insurance and charity.

A royal commission has recommended an increase in the contributions of employed workers to the fund and a reduction in the benefits paid to the unemployed. The opposition of a large element in the Labor party to the proposed changes has been so strong that the government has not deemed it advisable to present the commission's proposals to parliament. It is willing to eradicate some minor abuses in the system, but the effect of those superficial reforms on the finances of the fund would be trivial.

Some of the British trade union leaders favor total elimination of the insurance features of the system and its frank conversion into a system of doles. Though the MacDonald government has no sympathy with that position, it has offered no alternative plan, preferring to drift down the stream of events.

A carefully-devised, actuarially-sound system of insurance against temporary unemployment is, no doubt, within the range of possibility, but administering relief to hundreds of thousands of persons regardless of the total of contributions made to the fund and of the duration of the periods of unemployment would wreck the insurance feature of any plan.

Great Britain can not let its unemployed starve. But charity is not insurance. The two entirely different kinds of benefits ought to be kept distinct.—Chicago News.

Editorial Quips

Apparently there was more chaff than grain in that London wheat conference—Lynchburg News.

The Canadian tariff will not affect the American tourist trade, There's a reason—Louisville Courier Journal.

With the buffalo all but extinct and the African elephant becoming rare, what chance is there for a mere defenseless wild flower?—Detroit Free Press.

An Ohioan was drowned recently in the basement of his home, which only adds to our belief that a good many cells these days are decidely wet—Dayton News.

Scotland Yard is now considering a plan for training women as detectives. Many a small boy thought his maternal parent a pretty good detective without need of training.—Detroit Free Press.

It seems that that sea serpent sighted by a returning fisherman off the coast of Massachusetts was only 50 feet long. In the days of real drinking the boys used to throw those small ones back in—New York Post.

Twenty Years Ago

(Issue of July 1, 1911)

William Hirtz, 29, employed at the National Sanitary Manufacturing company, was seriously injured Friday evening when he attempted to board a freight train at the Depot st crossing.

Miss Constance Bailey, who lives north of Lisbon, claims to be the champion berry picker of the season in Center township. She picked 208 quarts of berries in eight hours.

About the first wheat harvested this season was that on the J. B. Koll farm, North Georgetown rd. Mr. Koll had a fine crop. The wheat crop this year is not generally as heavy as last, but there are some promising fields near Salem.

Prof. T. C. Mendenhall, formerly connected with the Salem High school, is enroute to his home in Columbus, from Tokio, Japan, after an absence of 10 years from this country.

Lisbon—The marriage license records show that during the month 80 permits were granted.

At the home of the officiating minister, Rev. E. E. Whittaker, Lincoln ave, Miss Marie Apple and Harry P. Cobourn, Wellsville young people, were married at noon Friday.

Mrs. J. W. Woodworth, Garfield ave, was showered with postcards Friday in honor of her 64th wedding anniversary.

Prof. and Mrs. L. U. Hulin, North Lima, are the parents of a son. Prof. Hulin is principal of the Damascus High school.

Miss Mabel Clark, who has been a member of a house party at Grove Beach Conn., for two weeks, arrived home Saturday morning. Miss Clark went to Grove Beach following the commencement at Vassar college.

NEW YORK Day by Day
by O.O.McIntyre

NEW YORK, July 1.—Imperious New York hotels angle for "names" on registers because they find it brings patronage. In George Boldt's day at the old Waldorf many honeymooners from the outland stopped there because it was the hotel of presidents and "something to refer to."

Albert Keller's Ritz-Carlton spawned the slang term "putting on the Ritz" and it continues to draw a number who like to brag a little back home. Among numerous other "smart" hotels are the Plaza, the St. Regis, Sherry-Netherland and that piercing thin gray spire known as Pierre's.

The Savoy-Plaza is known locally as "the international country club" and lists such cosmopolites as Joseph E. Widener, Florenz Ziegfeld, Fritz Kreisler and Winnie Cheehan. Royalty, especially from England and France, lodge at the Ritz. It is also the American home of the Prince of Monaco.

The Plaza is favored by rich spending South Americans. Winston Churchill stops there as do sundry Social Registerites. One of its luxurious apartments is that of Mr. and Mrs. Clarence Gould, the latter the former Lorraine Manville. The Ambassador and Warick include many Hollywood stars.

Lately there has sprung up a clump of swanky inns in the exclusive Park avenue section—such as Mayfair House, the Westbury, the Sulgrave and the Carlyle. The British Ambassador stops at one, a Lady This or a Lord That may be found on nearly all registers.

The new St. Moritz is ultra French, featuring a concierge on a platform and servants with an unctious "Tres bien." The American branch of Rumpelmayer's rue de Rivoli tea room is there. The Biltmore has housed Marshal Foch, the Prince of Wales, Clemenceau and King Albert. Yet many inns not so well known house notables.

Theodore Roosevelt stops at Le Marquis. Willa Carter and Sherwood Anderson lived at the sedate old Chelsea. At the Judson in Washington Square have resided Henry James, Marion Crawford and Nazimova. The vanishing Belmont was the temporary home of three champions—Tunnney, Dempsey and Corbett.

The McAlpin is, I believe, the only hostelry with a floor exclusively for women and one similarly for men only. It introduced the overnight kit for travelers without baggage—a nightgown or pajamas, sterlized hair and tooth brush and comb. This for theater going commuters. Hundreds do nightly.

A hotel little known to the out-of-towner but a favorite among older aristocrats is the Colinwood on 35th street near Broadway. It has been the home of many blue-blooded Knickerbockers, and some are still there.

The Pennsylvania, long considered a commercial type, frequently attracts names known the world over. Among distinguished guests are Helen Wills, Sir Harry Lauder, Ring Lardner, Lady Edward Spencer Churchill, Octavus Roy Cohen and Eddie Cantor.

The official Hotel Red Book lists some 350 New York hotels, but overlooks a number. It does not—or at least did not recently—include the Brevoot. Modernized the Brevoort still diffuses a delightful old world charm. It has been the home of Montague Glass, Sinclair Lewis, Meredith Nicholson, Rupert Hughes, George Ade and Booth Tarkington.

Between the acts a clump of us who do not parade in the lobby fell into a huddle and discussion turned to family opposition to a career. I told how my father offered me $200 not to become a writer. "What," inquired Bob Garland, "did you do with the money?"

At the next entr-acte discussion switched to astrology. From an astral addict I learned my birth date, Feb. 18, fell under the 11th sign of the zodiac—Aquarius. Under Aquarius were born such worthies as Washington, Edison, Ford, Rockefeller, etc., but it seems the 18th is sort of the fag end. Old Aquarius that time is petered out and genius is at a low ebb. But born five days early, I might be running this paper.

Incidentally, an effort to make my birth house in Plattsburg, Mo., a public library has reached the stage of an O. O. McIntyre Library Committee. A line about it in the Kansas City star penciled with this notation has been received. "Next thing Plattsburg will be wearing shoes and combing it's hair."

READ THE WANT COLUMN

HEALTH

By Dr. Royal S. Copeland
New York City

Arthritis Result of Infections

DR COPELAND

Many persons confuse rheumatic pains with pain caused by arthritis. Arthitis is an inflammation of a joint. It is accompanied by severe pain which is aggravated by walking. Rheumatic pain may involve the joint, but it is more likely to strike the muscles of the body.

Arthritis is usually seen in people of advanced years. It rarely attacks the young. It is one of the usual ailments of neglected age. Its prevention, should be of interest to all who are anxious to do away with physicial pain and deformity.

All cases of arthritis must be considered as infectious, or the effects of infections. By this is meant that the inflammation of the joint is caused by the action of bacteria. Where do these bacteria come from?

Hygiene of the mouth, particularly the care of the teeth and gums, is still greatly neglected by the vast majority of people. Most cases of arthritis indicates poor hygiene of the mouth and grossly neglected teeth.

Periodic examination of the teeth with regular X-ray examination of all dead teeth and others suspected of being decayed, is most important. There is no doubt that neglected teeth and disorders of the gums left untreated, lead to serious disease in other parts of the body. A bad mouth is a common cause of arthritis.

Care For General Health

Infected teeth and tonsils should be removed. Age is no factor and it is just as important for an elderly individual to have infected tonsils removed as it is for a child.

As I have repeatedly stated, I do not advocate the ruthless removal of teeth or tonsils, but if they are diseased, there should be no hesitation about their removal.

In addition to the removal of all possible centers of infection, it is important to correct faulty habits in personal hygiene. Improper food, constipation, lack of exercise, of sunshine and fresh air, are to be considered among the causes of chronic arthritis.

Please remember that arthritis cannot be cured by salves or ointments. A general survey of the entire body is necessary to discover the cause. When that is removed you may hope for the elimination and prevention of this irritating and undesirable disease. Treatment directed toward the general health of the body, particularly the teeth, tonsils, diet and mode of living, will insure relief.

The Stars Say—

For Thursday, July 2

A day of peculiar personal experiences or adventures is forecast from the intriguing position of Neptune intervening in matters of a social, domestic, affectional or artistic nature. It also bears rule over all mysterious and marvelous affairs, in this instance of a particularly private nature. Elderly per-affections may complexion the day's activities.

Those whose birthday it is may expect a year of unusual, irregular or intriguing circumstances, particularly as they relate to purely private interests or contacts. Elderly persons, large corporations, secret orders and personal friendships may be paramount in directing the year's events,, which may also partake of the mysterious or novel. A child born on this day may be inclined to the peculiar, irregular, intriguing or altruistic and idealistic. It may succeed in poetry or music.

ANGUSTA, ME. — The maine State Library "Bookmobile" — a portable library—will visit every county in the state this summer. The "bookmobile" will shelve some 600 volumes of fiction and non-fiction.

Pre-Inventory Sale
Women's and Misses'
FINE BLOUSES
Daintily tailored of beautiful soft finish dimities, batiste, swiss, voiles and pongee, in styles that are representative of the season's fashions.
Special Low Prices
$1.00 and $1.49
Formerly sold up to $2.00
Spring-Holzwarth

Read The Salem News. 15c Per Week By Carrier

CLOSING OUT ALL
REMNANTS of WALL PAPER
$7.50 Combination Storm and Screen Doors Complete $6.00
FRUIT JARS For Canning
NO. 2 WASH TUBS, ... 69c
Beginning Monday, July 6th
BIG REDUCTIONS ON ALL PAINTS — ANY COLOR
CAPLAN'S
"The Variety Store"
On Broadway

BUGS, SLUGS, BEETLES, LICE, CUT WORMS
And Other Plant Insects are Numerous This Season
We Have the Right Insecticides for Their Control
Also have seeds for your late plantings — seeds that grow, and will grow rapidly at this season.
Floding & Reynard
Druggists and Seedsmen
State St. at Ellsworth Ave.

Flowers for Every Occasion
Phone 46 for Delivery, or to Have Them Sent Anywhere
McARTOR FLORAL CO.
SOUTH LINCOLN AVENUE

WEAR BUNN'S GOOD SHOES

Good - they've got to be good!

ALWAYS AT HAND
655,178 SECRETARIES AND STENOGRAPHERS [IN THE U. S. A.]
help speed American Business
Who makes your appointments, takes your dictation and helps in a hundred ways to make your business day run smoothly? Who else, but the efficient young woman you know as your secretary?

Chesterfield
CIGARETTES
LIGGETT & MYERS TOBACCO CO.

You wouldn't be without them!

As much a part of your smooth-running day—Chesterfields—as is your secretary!

And if *she* isn't at hand for the moment, you light up . . . and immediately stop fretting!

MILDER. Smoke as many as you like.

TASTE BETTER. You enjoy as many as you smoke.

For Chesterfields are made of ripe mild tobaccos, the best that money can buy—and the PUREST cigarette paper obtainable.

Put them on your permanent payroll.

Chesterfield

© 1931, Liggett & Myers Tobacco Co.

THEY'RE MILDER ... and THEY TASTE BETTER

SECRET PLACES

By Joan Sutherland

Synopsis of Preceding Instalments: Feodor Staire, attached to the British Embassy in Paris, after serving in Madrid, was wealthy, was determined to make his way in the diplomatic world, was unmarried, and was bored by the modern young girl. On his 36th birthday he was on the Calais train, bound for London, when he met his old friend, Ronald Halkett, who seven months before had married the beautiful Greta Wareham, daughter of Lady Alice Wareham, who lived in Paris. Ronald mentioned his sister-in-law, Toni, but Staire was not interested. Then he was attracted to her when he saw her rescue a little pet dog from beneath a limousine in London, and later when he saw her riding in the Row. Soon after her return to Paris, she went on a visit to the United States. In the meantime, Greta had met the Comte Henri D'Arblaye, who although received in the American colony in Paris, did not bear a very good reputation. Toni, who was only 21, met Staire on her return, at a dinner party given in a Paris restaurant. Greta had told Ronald she had a headache and did not wish to go but Toni met her unexpectedly in the cloakroom. Greta told her she had come with D'Arblaye. Toni, who considered herself hard-boiled, danced with Feodor and was instantly attracted to him.

Instalment III

Later, when Staire was sitting beside her, Toni saw her sister, Greta, dancing with a big, heavy-looking man, who watched her as he danced with a look not pleasant to see.

Staire, observing them as did many others in the room, said casually: "Where in the world did that lovely creature pick up D'Arblaye?"

Toni shot him a quick glance.

"That 'lovely creature' is my sister, Greta," she said. "She is supposed to be at home with a headache."

"Your sister? Ronnie's wife?" Staire's tone was amazed. "But—forgive me—but does Ronnie know D'Arblaye well?"

"I don't know. He's Greta's friend. But who is D'Arblaye anyway and what is his reputation?"

"He is a wealthy South American who pretends to be a Frenchman, and has a flat in the rue la Boetie. He manages to scrape along in a certain set, but his reputation is vile—please tell your sister—warn her—"

"She might be intrigued," Toni said slowly. "Mr. Staire, are you sure he's impossible? We're 1930 you know."

"If you were 1950 it would make no difference," he said. "There are plenty of men who go everywhere, do pretty well everything, but this man is different. And your sister is lovely."

"Yes. Isn't she?" Toni's voice was heartfelt. "But she goes her own way, you know. It's going to be difficult."

Staire nodded. "I expect it is. And I don't ask you to take my unsupported word. There are plenty of others who—"

"I am prepared to take it," Toni interrupted, and suddenly that lovely faint color dyed her face once again, and Staire, his eyes on hers, leaned a little forward.

"You darling!" he said just under his breath. "Come—let's dance again—" and Toni sprang to her feet.

To Staire that dance was a whirl of conflicting emotions, lacking the sheer physical pleasure of the early part of the evening, for Toni's personality had disturbed him to the very depths, and in addition to that disturbance — half-pleasure, half-pain—was the shock of finding out about his friend's wife. For Ronald and he, friends of many years' standing, had not met since the latter's marriage until the day, now months past, in the Calais train. The tie between the two men was a close one, born of many experiences shared, both bad and good, in war, in peace, and earlier still at school and the university.

Ronald had spoken enthusiastically of his marriage to Greta Wareham, and Staire had looked forward to meeting her, hoping she was good enough for his friend, and doubting whether any woman was; now he doubted no longer; he was sure; and he saw tragedy ahead for both.

Yet here, for the moment in his arms, was the girl he had watched and intended to know, impetuous, attractive, modern of the moderns, yet with so much more warmth and charm than most, and full to the brim of vitality and youth. Putting away his foreboding about his friend he gave himself to the enjoyment of her presence.

"Where have you been all the while lately?" he asked, looking down at her. "I've tried to find you, but you'd vanished."

"I've been in America, staying with my mother's sister. She married an American from the South. I've had a wow of a time! You came just as I left Paris."

"I was in Madrid, but I've been in London and Paris at intervals. Yes, I expect you have had a good time. Are you glad to be back?"

"Yes—now"

He looked at her sharply and his arm tightened about her.

"What exactly does that mean?" he demanded, and Toni raised her eyebrows.

"Just what you choose to think!" she retored, and he laughed under his breath and held her closer.

"You tantalizing little devil. Don't you know how I feel about you?

"How should I?" Toni said demurely. "I've only known you two hours?"

"I've known a good deal about you for six months—wasted months. Will you come out to lunch with me to-morrow, Toni?"

She lifted her heavy lids, her eyes deliberately mocking him.

"Is this your usual line of technique?"

"No. But I don't want to waste time on preliminaries—with you!"

"How many women do you talk to like this?"

"Why—women?"

"Well, I don't think girls usually are in your line."

"They're not . . . but . . . will you, Toni?"

Unexpectedly the mockery in her eyes faded; she met his look steadily.

"Yes, Feodor; I'll come. Ring me up about ten, and settle the place and time. Mother is collecting us now . . . will you take me to her?"

"I'll call you up at ten, and perhaps we might run out to the country for dejeuner," he said as they crossed the floor.

When he had made his farewells and was walking home through the hot, still night, he contemplated his behavior with amazement; it was not like him to be so powerfully attracted to any woman—least of all to a young girl—and even while he tried to disguise his feelings to himself, he realized that such an attempt was folly. This was no casual attraction, but something far deeper—this feeling that had awakened when he had first seen Toni riding, that had driven him to seek her out, that had disturbed him until he had arranged a meeting. Stopping short in the deserted street he looked up at the stars, dim and yellow through the heat haze, aware that somehing tremendous had happened to him—aware that at last he had fallen in love.

"This is simply marvellous!" Toni's voice, lazily content, came from the depths of a hammock slung between two sweet-scented lime- trees, and Toni's gaze rested on the green canopy over her head through which, when the breeze stirred it, glimpses of sky were visible, hot and blue and clear. Close beside the hammock was a rough little table; on the table stood a tray with coffee, and by the table and facing her sat Feodor Staire. Dejeuner was over. Outside the garden of this little Versailles restaurant Feodor's powerful car waited for their return to Paris, and neither of them stirred—desiring to cling to the last few minutes of this most delightful hour.

At Toni's remark, the first since she had dropped into the hammock, three or four minutes before, Feodor smiled, and when he smiled the harsh lines about his mouth faded and the coldness of his eyes was warmed and softened. Leaning a little forward he spoke.

"You've enjoyed it, Toni?"

"It's been perfect. How did you find this place?"

"Prowling along one day last spring when I was alone. You've been happy with me, Toni?"

Something in his tone disturbed her; she looked at him with sudden perplexity. "Yes," she said rather slowly. "Very happy. Why "

Feodor leaned forward suddenly, and pulling her hands down from behind her head drew her to her feet..

"Because I love you," he said, his voice suddenly low and thick. "I love you with all my body and soul. I want you for my own—mine—always. Toni—marry me!"

He was crushing her in his arms and Toni, after that first wild thrill of amazement, felt her strength leave her—she felt herself slipping—slipping away from all realities, stifling in an ecstacy that was mounting like a torrent of fire through her nerves and veins—her hands struggling free clasped themselves around his neck — tried to speak, could not, and lifted her lips to meet his.

A waiter coming through the tall hedge of lilacs to bring the bill as directed, stopped short, and being a sympathetic Frenchman, stole back with infinite caution. The small dog belonging to the inn was not so tactful, but barked vigorously at the sight of so much human delight, and Toni started back, freeing herself with an effort, and stood staring at Feodor with eyes like stars and cheeks flaming.

Not until they were in his car on the way back to Paris by the roundabout way of Saint Germain road and Malmaison, did either of them become very coherent; Toni being overwhelmed by sheer primitive emotion—she who so prided herself on being modern, and therefore regarded love as an outworn shibboleth masking the overworked cliche of "sex attraction."

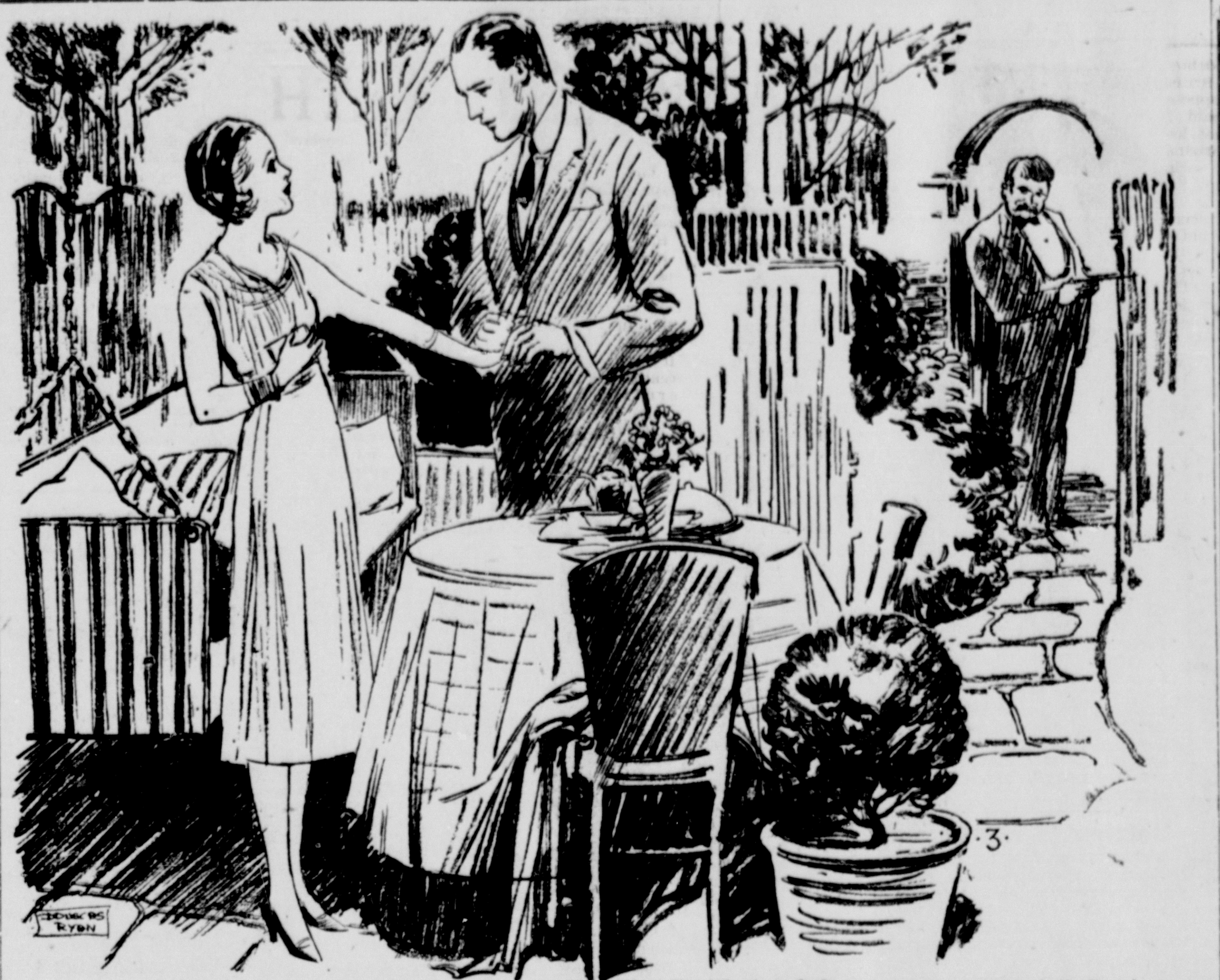

A waiter coming through the tall hedge of lilacs to bring the bill as directed, stopped short, and being a sympathetic Frenchman, stole back with infinite caution.

As for Staire, he was perhaps even more bewildered than she, for in all his thirty-six years he had never contemplated behaving as he had done. A wealthy bachelor, with rather a remarkable ability in his profession, plenty of influence, family and otherwise, a fine war record and a magnetic personality, Feodor Staire—son of an English father and a Russian mother—had received more than his share of blessings from the gods, and had been quite determined to remain as he was—free.

He had lived life to its fullest extent, knew his world very thoroughly, had had one or two fairly serious affaires de coeur, and now had fallen desperately in love with this young girl—a girl he had met only twenty-four hours ago—was about to marry her, and instead of doubts or fears, joy surged through him. She was so alert, so vital, so generous in her response—glancing swiftly sideways as he drove he met her eyes searching his face, and smiled—a smile no one in all his world had ever seen before on his face.

"What is it, dear?" he said. "What are you thinking of?"

Toni's answer came swift and eager: "Of you—it's so wonderful! I've laughed and sneered so often—and now—I realize I knew just nothing of life at all, because you weren't in it——"

Tears rushed to his eyes dazzling him, tears of fire and tenderness, and he blinked them away he laughed a little unsteadily.

"You mustn't say those things to me at a time like this; I can't stand it, you adorable child—I'm afraid I am dreaming, and that I shall wake up to find you just the golden will-o'-the-wisp that I have searched for all these months. All my life!"

"All your life?" Toni echoed. "All your life? But—"

"It was six months ago that I first saw you in London," he said. "I'll tell you about it another time. I never forgot you....."

"It's so wonderful," Toni repeated, half under her breath, "only, Feodor—I'm not a child any longer. I'm a woman. I love you."

Cutting through the side streets from the Avenue Bois de Boulogne to the Avenue Hendi Martin, where Lady Alice Wareham's apartment was, Toni said suddenly: "We're going to the Bal Masque at the Opera tonight. The big charity one. Will you be able to come?"

"Not till late. There is an affair at the Embassy tonight that I must attend, but I'll come some time, even if it's not till morning, if you're going to be there."

She laughed a little triumphant, happy laugh, hardly able to believe that she could so order his life by her wishes.

"We're none of us going in fancy dress, only just masked," she said. "Will you really come, Feodor?"

To Be Continued)

(Copyright 1931, by the Bell Syndicate, Inc.)

MADISON, Wis. — A university city, residence for 9,000 University of Wisconsin students, is planned by the board of regents. Because university fraternities are operating under $3,000,000 in mortgaged debts and 8,000 students are inadequately housed, the regents hope to set aside a district near the university for construction of enough dormitories and state-owned buildings to house all students. Buildings would be erected on private funds, but titles would accrue to the university in 30 years, the regents plan. They hope to furnish the buildings and heat for them at "nominal cost."

Elec Stark

S
E
Z

YOU CAN GO "STARK ELECTRIC" TO ALLIANCE AND CANTON ANY HOUR OF THE DAY FROM 5:15 A. M. UNTIL AFTER MIDNIGHT.

Glebeas Rosetone
SKIN CREAM

FOUR CREAMS IN ONE

1. **IT'S AN ASTRINGENT** because it reduces the large skin pores and acts as a tonic to the tissues;
2. **IT'S A TISSUE BUILDER** and erases deep lines and wrinkles giving to your skin a fresh youthful glow;
3. **IT'S A SKIN CLEANSER** which thoroughly cleanses your skin of the day's dirt and grime and allows the pores to breathe;
4. **IT'S A NEUTRALIZER** which thoroughly counteracts the harsh alkali in soaps.

The leading scientists of Europe have pronounced Glebeas Rosetone Tissue Cream the most perfect and effective cream ever produced.

Brown's Cut Rate
378 E. State Street

GOOD APPETITE STRENGTH REGAINED

Many people do not trust to diet and exercise alone to keep them physically fit. They make absolutely sure of a perfectly functioning system by taking Nutraven Tonic—an appetizer and stomachic tonic.

If you have lost your appteite and feel run down and worn out, Nutraven will invigorate your entire system. It gives you that needed pep and vitality to carry you through this warm weather.

Made of highly recognized medicinal ingredients—you'll find find Nutraven easy to take as it is free of oily substances and fishy taste. Contains malt extract of wild cheery.

This preparation is sold at DAY DRUG STORE with a money-back guarantee. Generous size bottle for $1.00; 3 for $2.75.

More people ride on GOODYEAR TIRES than on any other kind

It's Always Time to Change to Goodyears
at
Richardson's Tire Service
116 W. State Street

TANGLEFOOT STOCK SPRAY

Is Free from the Disagreeable Odors Common Among Ordinary Sprays

It also is clean and does not discolor or gum the hair of animals, or stain in any way.

It will not taint the milk.

Tanglefoot Stock Spray is more than a repellent. It also kills insects. No insects this deadly mist reaches, can escape.

It is harmless to animals and human beings.

Cows sprayed with Tanglefoot Stock Spray at the morning and evening milkings will not be annoyed by flies and other insects.

C. S. CARR—HARDWARE
545 E. State St.

Madam
THE RULES TO KEEP YOUR Youth and Beauty

Include ICE used regularly as an astringent. Rub a piece of ICE vigorously over face and neck. It stimulates circulation, reduces enlarged pores, helps to prevent wrinkles and sagging muscles, and improves the complexion:

Foremost beauticians recommend this important use of ICE. Make it a daily practice:

CITIZENS ICE & COAL CO.
PHONE 645

ICE SAVES
YOUTH AND BEAUTY

Dunn Eden Lake
Route 45 -- Six Miles North of Salem

--Announces--
Their Program for the 4th

BALLOON ASCENSION AND PARACHUTE JUMP
AIRPLANE FLIGHTS MOTORDOME
BATHING — BOATING — FISHING — TENNIS
COTTAGES AND TENT SPACE
BARNYARD GOLF REFRESHMENTS

Fireworks at Reduced Prices
—Admission Free—

Standing in our underwear department, this man asked, "How long has this been going on?"

He meant that he had never seen such garments in such values.

And to us it's just as great a surprise, and is further proof that the makers of men's wear are going to do business or know the reason why.

The Shirts, 50c and up

The Shorts, 50c and up

And this, gentlemen, is but one of a hundred special items we have at the beck and call of small amounts of money.

Special Rayon run-proof Shirts and Shorts, 45c garment
Special Silk Hose 50c or 2 for 95c. They are wonderful

BLOOMBERGS'
For Values

STATIONERY
We are Offering a Variety of Styles in Stationery
29c, 39c, 49c, 59c and 69c the Box
J. H. CAMPBELL
515 East State Street

ARRANGE NOW FOR
PICNICS and REUNIONS
FREE GROUNDS, TABLES, GAS AND WOOD STOVES, PAPER FOR THE TABLES
All Picnic Buildings Are Enclosed
Free Baseball Game Every Sunday
Safe Place for Children with Many Amusements
LAKE PARK — ALLIANCE
ON STARK ELECTRIC LINE OR ROUTE 19

CONTINUOUS — 1 TO 11 P. M. — — COME ANY TIME!

STATE THEATER

Today & Tomorrow
SHE'S A RIOT!

She'll Take the Laughs Out of Your Heart! Faster, Louder—Longer Than Ever!

Winnie Lightner in
GOLD DUST GERTIE
with OLSEN & JOHNSON

— ALSO —
Added Comedy
Sportlight
News

Coming — Frid. & Sat.
Beloved Stars of "Cimarron" and "Skippy"

Richard
DIX
With Jackie COOPER
in
YOUNG DONOVAN'S KID

A PICTURE FOR THE WHOLE FAMILY!
YOU MUST SEE IT!

GRAND THEATER

TODAY AND BALANCE OF WEEK!

Prepare for the Thrill of Your Lifetime!

Through the Terrors of Savage Africa They Fought Their Way —To Romance!

NO ADVANCE IN PRICES!

Its Jungle Adventures Are Real! Its Primitive romance unforgetable! Its beauty is inspiring. There's only one
TRADER HORN
A Metro-Goldwyn-Mayer PICTURE

Directed by
W. S. VAN DYKE
Based on the book by
Ethelreda Lewis

READ THE CLASSIFIED COLUMNS

Social Affairs

CARD PARTY

Five hundred and euchre were favored games at the public party held by Gold Star auxiliary, Veterans of Foreign Wars, last night at the hall, Vine ave..

In the "500" games prizes went to Mrs. Earl McLaughlin, Mr. Lottman, Mrs. Averick and Melda McGaffic.

Euchre prizes were shared by Miss Ruth McLaughlin and Mrs. Margaret Harding of Salem; A. Greier of Youngstown, and O. Stouffer of North Georgetown. Lunch was served.

—o—

JESSIE THOMAS CIRCLE

Lillian Youtz was in charge of a program on "China Today" at a meeting of the Jessie Thomas circle of the Holy Trinity English Lutheran church held Tuesday evening in the Sunday school room of the church. There were 12 members in attendance and three visitors.

Plans were made for a picnic on July 16 at Westville lake. At the social period lunch was served by Mrs. J. A. Fehr and Mrs. Galen Greenisen.

—o—

OMEGA NU TAU MEETS

Miss Melba Barnes was hostess at a meeting of the Omega Nu Tau last night at her home on West Third st.

Miss Ruth Chappell won the prize offered in a contest, while the honors of the card games went to Miss Ruth Eakin. Lunch was served.

Miss Thelma O'Connell and Miss Helen Shelton were guests. In two weeks a business meeting will be held at the home of Miss Betty Moss, East Third st.

—o—

PIANO RECITAL

Miss Florence Schnorrenberg, teacher of piano, and her pupils gave a recital Tuesday evening at her studio, 190 Penn st.

The pupils taking part in the program included Winifred Strader, Maxine Bradley, Reba and Lois Dilworth, Betty Ketterer, Harold Hoperick, Louise Hans, Jack Evans and Joseph Morris.

—o—

A. F. N. E. CLUB

A. F. N. E. club associates met last night with Mrs. David Arthur, West Euclid st. Two tables of "500" were in play. Prizes were won by Mrs. Harvey Stiffler and Mrs. H. D. Rothfuss.

In two weeks the members will meet with Mrs. Rothfuss, Hawley ave.

—o—

ATTEND PICNIC

Miss Laura Hopkins, Mrs. Mary Bailey, Miss Esther Wilson, Miss Elizabeth Steer, Salem nurses, attended a picnic supper for nurses of District 3, Ohio State Nurses association, last evening at Mill Creek park, Youngstown. Contests afforded pleasure.

—o—

DORCAS SOCIETY

The monthly meeting of the Dorcas society of the English Lutheran church, which was to have been Thursday, has been postponed.

—o—

WILL PLAY FOR DANCE

Ray Bartholomew's orchestra of Salem will play for a dance at the East Liverpool Country club, July 10.

—o—

CHEERFUL CLUB

The Cheerful club will have a picnic dinner Thursday at Centennial park, in honor of Mrs. F. Ehrhart.

—o—

PRESBYTERIAN SOCIETY

The Ladies Aid society of the Presbyterian church will hold its quarterly coverdish luncheon at 1 p. m. Thursday at the church.

—o—

LEAP YEAR CLUB

A meeting of the Leap Year club scheduled for Thursday afternoon has been postponed for two weeks.

—o—

Mr. and Mrs. C. V. Rakestraw and daughters Dorothy Jean and Mary Jane left Tuesday evening for Long Lake, Mich., for a month's vacation.

Miss Frances Stratton, daughter of Mr. and Mrs E. F. Stratton, East Seventh st. will leave this evening from Northampton, Mass., where she will attend summer school at Smith college.

Mrs. Margaret Rogers, clerk at the J. C. Penney company store, is taking a vacation from her duties and is on a motor trip in the southern part of the state.

Miss Agnes Wilson, East State st, returned today from Washington, where she attended the annual convention of the Quota club international and visited relatives.

Miss Catherine Carey of Sewickley, Pa., is the guest of her grandmother, Mrs. James Carey, South Lincoln ave.

Miss Bertha Safford of Oberlin is spending several weeks with her sister, Mrs. T. T. Church, South Lincoln ave.

Miss Marion Cope, Franklin st, is the church. There were 12 mem-

Miss Stella Kaley, who has been visiting her parents, Mr. and Mrs. Martin Kaley, Jennings ave, has returned to Cleveland.

Charles William Sturgeon has returned from a visit in Chicago.

HARRISBUHRGG, PA.—A wild mallard duck with a steel trap attached to its leg has been seen flying over Beaver Creek, near Downingtown, Pa. The bird, apparently,

SCHOOL LEADER STRICKEN HERE

Superintendent John S. Alan Taken to Hospital After Attack

(Continued From Page 1.)

killed in an electrical storm at St. Louis, were estimated at Approximately 230. Total deaths for the current heat wave were set at about 766.

A summary of conditions yesterday follows:

Pacific coast nearly normal.

Rocky mountains enjoyed moderating temperatures; showers general. Utah and Southern Idaho cooler.

Northeast temperatures were around 78 degrees.

Temperatures mounting in central east and south with no relief in sight for Virginia, the Carolinas, Georgia, north Mississippi, and upper Louisiana.

New Orleans and the Mississippi gulf coast were cooled by gales causing some damage, in reducing temperatures.

In Venango county, Pennsylvania, temperatures at 95—hottest in 12 years.

Sleep in City Parks

Official permission given in Pittsburgh to sleep in city parks under police guard.

In Hazelton, Pa., where temperature is 96, car service of Wilkesbarre and Hazelton third rail line disrupted by buckled rails.

Severe hail storm yesterday near Great Falls, Mont., destroyed crops.

Electrical storms in northeastern North Dakota and northwestern Minnesota, brought temperatures down. Damage to crops and property by hail.

The temperature got up as high as 104 at Peoria, Ill., Birmingham, Alabama, Huron, S. D., and Davenport, Iowa. Chicago had 93.

TODAY

(Continued From Page 1.)

and sell natives. Ragged little native children, sometimes cruelly beaten, carry school books for the well-dressed little Americo-Liberians, descendants of United States slaves.

And this displeases Mr. Curtis more than anything else, the ruling class, descendants of United States slaves, have in their houses "comely young native women" who play the part of "supplementary "wives."

Local clergy offer no objection on the "dwellers in glass houses" principle.

As you read this, Post and Gatty are flying the last leg of their trip around the world. It would be more accurate to say "around the North Pole," for their path around the world will be only 14,000 miles long, whereas it would have been 25,000 miles had they flown above the equator.

If these men, as is hoped, land safely at the end of their journey today, they will have accomplished the most remarkable flight ever made by man.

The Wickersham commission, unobtrusively, ceased to exist yesterday. You are reminded of two sad lines that the London Daily Telegraph quoted when James Gordon Bennett closed up his edition of the New York Herald in London:

"She lived unknown, and few
could know
When lucky ceased to be."

Real news and startling. Leaders of the Methodist Episcopal church meeting at Delaware, O., are in favor of birth control information for "duly married" couples.

The Methodist Episcopal leaders say it is "ethical to determine the coming of children by the husband and wife by choice rather than by chance," and this regulation tends to "the safeguarding of the health of the mother and the highest development of the child, and the best interest of family life".

Saved By Radio

Lexie Leigh Johnson, three-year-old daughter of James M. Johnson, lighthouse keeper on the Farallone islands, off San Francisco, owes her recovery from a digestive ailment to a navy doctor, summoned from an army transport by radio who sped to islands, administered first aid and arranged victim's immediate removal to a hospital. Photo shows Lexie with her mother, Mrs. Louise Johnson.

Betting Is Banned

MANSFIELD, O., July 1.—Cancellation of a 16-day horse race meeting here was announced by the promoters yesterday following a statement by Sheriff Walter Underwood that no betting would be permitted.

MOOSE LADIES' CARD PARTIES WILL BE DISCONTINUED UNTIL FALL.

NEW YORK CITY PLANS WELCOME

Globe Girdlers Scheduled To Land Between 6 and 10 P. M.

(Continued From Page 1.)

Rain, which had fallen here for the past 24 hours, ceased just before the take-off, but it had left Blachford field, where the plane landed yesterday, a quagmire from which a take-off with the plane's heavy load of feul would have been well nigh impossible.

Post ran the plane along the street for a quarter of a mile before it lifted into the air in the face of a northwest breeze. After swinging in a wide circle the plane headed southeast and straightened out on its course.

Neither the pilot nor Gatty, the navigator, would say before they took off just what course they would follow, but said they would bear well to the south to get away from the storm area in the vicinity of Edmonton.

There was little delay in the take-off. The fliers, refreshed by several hours sleep, arrived in the field shortly before 3 a. m. Mechanics were warming up the plane when they arrived at the hangar. After obtaining the Canadian weather reports, they climbed into the plane and took off.

Enjoy Reception

Post delayed his start until police had cleared the street of spectators of whom several hundred were on hand despite the early hour.

The fliers expressed their gratitude for their reception here, saying they had enjoyed the best night's rest they had since they left Roosevelt field, June 23.

"But we'll be mighty glad to get back home after this grind," Post said.

They arrived here at 4:35 p. m.

Mountain Standard time yesterday from Fairbanks, Ala.

Wounds Prove Fatal

MILLERSBURG, O., July 1.—The bullet wounds sustained two months ago when he was accidentally shot by two hunters caused the death of John D. Maxwell, 66, Hardy township farmer.

Log of Winnie Mae

(Continued From Page 1.)

p. m. (2,500 miles).

Left Solomon, 11:30 p. m.

Tuesday, June 30

Arrived Fairbanks, Alaska, 2:25 a. m. (520 miles).

Left Fairbanks, Alaska, 8:24 a. m.

Arrived Edmonton, Alta., 6:35 p. m. (1,450 miles).

Wednesday, July 1

Left Edmonton, 5:39 a. m.

Total miles flown 13,480.

Elapsed time (to take off from Edmonton) 8 days, one hour, 7 minutes. Flying time 3 days, 18 hours, 19 minutes.

READ THE WANT COLUMN

LOW FARE EXCURSION
$7.25 Round Trip Chicago
AND RETURN
July 3-4
Eastern Standard Time
Lv. Salem - - 8.55 P. M.
Friday, July 3
Central Standard Time
Ar. Chicago, Union Sta. 5:45 A. M.
RETURNING
Saturday, July 4
Central Standard Time
Lv. Chicago .... 5:00 P. M.
Stopping at Gary, Ind., S. Chicago and Englewood in both directions.
Excursion Tickets good only in Coaches on Excursion Train.
(All Steel Coaches)
PENNSYLVANIA RAILROAD

IT IS A FACT
That oil has been selling far beyond its value. Follow the crowds and buy your oil in bulk at wholesale prices.
55c Gal.
Salem Auto Wrecking Co.
PENN and PERSHING
Phone 898

Scalding Bladder Passages Checked Or Costs Nothing

Simply because you are middle-aged or older is no reason why you should suffer the tortures of painful, scalding urinations and sleepless nights.

Even if you've tried treatments and medicines without securing relief, you can check the worst pain and discomfort with Wildunger Tee, a simple herb preparation from Germany in which is combined valuable mineral salts from the famous Wildunger Bad. What is more, unless you are positively delighted with the relief you get from Wildunger Tee, return the empty box and get your money back.

A well-known New York doctor while traveling in Germany was so impressed by the results obtained by kidney and bladder sufferers that he brought Wildunger Tee to this country. Now you can get it right here.

You owe it to your loved ones as well as yourself to grow strong as quickly as possible. Wildunger Tee is the first step, and it costs you nothing unless it succeeds. Get it today at

Brown's Cut Rate
378 E. State St.

There is a Host of
Good Furnaces
in the U. S.
But if You Want Something Better than Average
Let the
Torrid Zone
Be Your Choice
STARBUCK BROTHERS
North Ellsworth Avenue
PHONE 1194

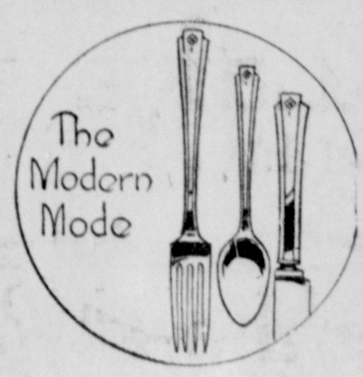

at Correct Tables

The home's standards are reflected in its silverware.

A woman's interest, consequently, is centered in this subject.

May we show you the new pattern?

Made by Rogers
25 Year Guarantee
26 Pieces in Beautiful Tray
$16.50
Just a Few Sets at this Price
—o—
C. M. Wilson Co.

EVERY DAY
One or more persons ask the question: "Do you sell Lowe Bros. Paints?" There is a reason for asking that question. These paints have been tried and proven to be the best paints on the market. Sold only by
—o—
Salem
Wall Paper &
Paint Co.
619 East State Street

Leatherette Auto
CUSHIONS
Regular $1.50 Value
69c each
All Colors
See Them in Our Window
SARBIN'S
FURNITURE CO.
282 East State Street

Show the Flag of Your Country on July 4
All Sizes — Reasonably Priced
MacMILLAN'S BOOK SHOP
248 East State Street

The "completely balanced" Electric Refrigerator
Save $50 to $150 yearly
You can save $50 to $150 yearly with a WESTINGHOUSE Refrigerator — the latest scientific development for the safekeeping of perishable foods in the home. It actually costs less than your present old-fashioned equipment. Get the facts before you buy any refrigerator.
W WESTINGHOUSE ELECTRIC
Westinghouse
REFRIGERATOR
F. I. BRIAN & CO., INC.
"RADIO AND ELECTRIC APPLIANCE HEADQUARTERS"
568 East State Street Phone 1066

NOW—BIG "B" BREAD
FOR EVERY MEMBER OF THE FAMILY
Made with butter and plenty of rich milk, in brown wrapper. Large homemade loaf.
10c
Favorites at Any Spread
KEW BEE and HOP POP
REDISLICED BREAD, 8c
On Sale at Your Independent Grocers Only
BIXLER
BAKING COMPANY
Serving You Since 1879

YOU PAY LESS AT
Schwartz's
Never So Low a Price for Such Lovely Cool
DRESSES
—Rayon Prints
—Washable Silks
—Silk Shantungs
—Silk Flat Crepes
—Floral Chiffons
$3.98
Due to the sharp decline in the silk market, we were able to secure an assortment of much higher-priced dresses at a liberal discount, and now we pass this savings on to you. Choose several at this low price. Sizes for Juniors, Misses, Women and Larger Sizes

Another Shipment!
100 of the Ever So Popular
Panamas
$1.85
Here you will find beautiful panamas with plain or creased crowns, and practically any type band you could want. Wide brims, narrow brims, all nicely made, all head sizes.

Summer Silk Dresses
$2.98
Regular Values to $3.98
Clever new summer styles —Dresses for all summer occasions, for sports, street, business, travel and vacation wear. Silk voiles, silk flat crepes, summer wash silks. Styles and sizes for women and misses. $2.98

A WALL FINISH

that you can send to the Laundry

THE beautiful semi-gloss finish of LOWE BROTHERS MELLO-GLOSS wall paint makes it an ideal paint for the walls and ceilings in every room in your home.

The walls of the bathroom and kitchen as well as other rooms are hard to keep clean—but not when decorated with Mello-Gloss. Walls finished with Mello-Gloss are sanitary for they can be easily washed. Cooking vapors collected on the walls of the kitchen, grease marks, finger prints and even ink spots quickly let go when a mild solution of soap and water is used. This, together with its ease in working, covering power, spreading capacity, durability and beauty, make Mello-Gloss a most economical and satisfactory paint to use.

Mello-Gloss serves equally well on walls, woodwork, metal, burlap, canvas, wall board and concrete surfaces.

Let us give you a color card.

Come in and get a FREE BOOKLET on HOME DECORATION

Mello-Gloss is made up in a well balanced selection of restful shades.

SALEM WALL PAPER & PAINT CO.
619 East State Street Phone 136

MARKETS

OPENING HEAVY, RALLY SLUGGISH

Declines Reduced Under Merchandising Group Leadership

(By Associated Press)

NEW YORK, July 1.—After a heavy opening which was extended into general losses of 1 to 2 points, stocks rallied sluggishly today under the leadership of the merchandising group, and the declines were either reduced or erased. The market was dull on both the downward and upward moves.

U. S. Steel, after dropping 1⅝, recovered its loss. Woolworth came forward with a 3 point gain and there was narrower improvement in Associated apparel, W. T. Grant, May Department, Macy, Sears Roebuck, Montgomery Ward and Kresge. There were fractional advances in Consolidated Gas, Electric Power & Light, United Corp., American Telephone and American & Foreign Power, some of which had shown early heaviness. Persistent soft spots included National Biscuit, Rock Island, Du Pont, Eastman, Liggett & Myers "B" Air Reduction and American Tobacco "B."

Call money renewed at 1½ per cent.

CLEVELAND LIVESTOCK

Hogs, 1,100; holdover none; mostly 15-25 lower; bulk 160-230 pound weights 7.50@760; 240-250 pounds 7.25; few 7.35; most pigs 7.25; 260-300 pounds kinds downward to 7.00; asking steady on sows.

Cattle 350; good dry lot steers steady at 8:00; however, extremely dull on bulk grass steers and cows; indications 25-50 under Monday and little chance for a clearance. Increased numbers low cutter cows under 2.00; only good kind above 4.00.

Calves 800; mostly 50 lower; desirable vealers largely 8.50, sparingly 9.00; only odd head higher; heavy grass offerings and plain light weight 6.50@7.504.

Sheep 500; unevenly to 50 lower; Monday's advance practically gone; few choice lambs 8.00; bulk of cull to merely good quality around 4.50@7.00; sheep steady.

PITTSBURGH LIVESTOCK

Hogs, 500; weights under 230 pounds about steady; others 10-25 lower; 150-210 pounds 7.75@7.85; 210-240 pounds 7.35@7.75; 250-300 pounds 6.75@7.25; 100-140 pounds 7.60@7.85; few packing sows around 5.00.

Cattle, 35; mostly steady; common to good cows 3.25@4.50.

Calves 200; steady; top vealers 8.50; good and choice mostly 6.50@8.00.

Sheep 500; lambs steady to 25 lower; good and choice lambs 6.50@8.00; common and medium 4.00@6.00.

TREASURY RECEIPTS

WASHINGTON, July 1.—Treasury receipts for June 29 were $5,783,800.00; expenditures $12,850,004.85; balance $494,300,160.92. Customs receipts for the month to the close of business June 29 were $27,811,242.73.

TODAY'S WANTS

TOO LATE TO CLASSIFY

FOR SALE—Good used tent, 12x14 feet. Inquire 250 S. Lincoln Ave.

NOTICE—We still have nice strawberries. Come and pick all you want any day except Sunday at 6c a quart. Simon Wolford, 4 miles northwest on Goshen Road.

FOR RENT—Six room house with five acres and planted garden. Inquire of S. A. Shive, Depot Road. Phone Winona, 31-R-3.

FOR SALE — Airway sweeper. In good condition. Inquire 735 Prospect Street. Phone 1705.

LOST—Bag and purse containing money. Also a car cushion at Lake Placentia. Reward if returned to 589 Woodland Ave. or the News office.

FOR SALE—Cherries. Come and pick your own, 4c per quart. Bring your baskets. H. B. Haifley, Georgetown Road. Phone 38-F-12.

FOR SALE—Ten-piece walnut dining room suite, used one year. Cost $450, will sell for $250, if sold this week. Inquire Florence Schafer, The Green Room.

FOR SALE—Two fresh cows; one Holstein-Jersey, one Jersey, both good cows. Inquire A. F. Allen, Goshen Road, R. D. 5, Salem, Ohio.

BUY YOUR FIREWORKS over the hill on North Ellsworth Avenue and receive 25c value surprise free.

FREE, BALLOONS, FREE — With every purchase of gas or oil, Friday and Saturday. Fill with Sohio's new 100% gas and oil. Let it prove itself. Yengling Bros.' New Sohio Service Station, 1½ miles out on Benton Road, Route 14. Try our service.

FOR SALE—Combination kerosene and coal range (cabinet style). Black with white enamel and nickel trim. Giant oil wickless burners. $15.00. J. W. Archibald, Cox Highway, west of Washingtonville.

$1.75 Round Trip Every Sunday Excursion

To

Pittsburgh

EXCURSION TRAIN
Eastern Standard Time
Lv. Salem 9:41 A. M.
Returning
Lv. Pittsburgh 5 P. M.

PENNSYLVANIA RAILROAD

DEATHS

W. F. OESCH

William F. Oesch, 68, farmer, who made his home with his son, Frank Oesch, southwest of Salem, died at 8:20 p. m. Tuesday at the Salem city hospital, where he had been for about 10 days. Complications of diseases is given as the cause of death.

Mr. Oesch, son of Mr. and Mrs. Ulrich Oesch, was born near North Georgetown. He had spent his life in Columbiana county.

He is survived by 11 children, Walter, Ulrich and Mrs. John Lippiatt, Damascus rd; Fred and Mrs. Minnie Orr, Millville; William W., of California; Perry, Clarence, Clark, Raymond and Frank, who live in the vicinity of Salem; three brothers, Edward Oesch, of Massillon; Att'y Frank Oesch of Youngstown, and Charles Oesch, of Paris; three sisters, Mrs. Celesta Biery and Mrs. Alice Alex, of Alliance, and Mrs. David Batzli, Sr., Salem R. D.

Funeral service will be held at 1:30 p. m. Friday at the Arbaugh Funeral home, 161½ East State st, in charge of Rev. G. D. Keister, pastor of the Holy Trinity English Lutheran church. Interment will be in Grand view cemetery. Friends may call at the funeral home from 7 until 9 p. m. Thursday.

MRS. LORINDA G. FRENCH

Mrs. Lorinda G. French, widow of Eli French, died at 8 a. m. Wednesday at the home of her daughter, Mrs. Gertrude Gardner, Pittsburgh. Death followed a long illness.

Mrs. French was a resident of Salem for about 30 years and went to Pittsburgh a few years ago to make her home. She was a member of the First Friends church, Salem, and active in its interests for years, before her health failed. She was an elder in the church at time of her death.

She is survived by two children, Mrs. Gardner, and Paul C. French, of Pittsburgh.

The body will be brought to Salem for the funeral service, the time of which will be announced Thursda.y

ATTENTION, EAGLES! INITIATION AND LUNCH TONIGHT, JUNE 30.

WEST STATE STREET FRUIT AND PRODUCE MARKET, 196 W. STATE STREET. VEGETABLES FROM OUR HARTVILLE GARDENS DAILY. VEGETABLES AND FRUITS OF ALL KINDS.

READ THE WANT COLUMN

Want Ads
THE SALEM NEWS
Phone 1000

(30 Words or Less)

2 Insertions	60c
3 Insertions	70c
4 Insertions	80c
6 Insertions	$1.10

Monthly Rate $3.50, or $3.25 cash

More than 30 words, 1c extra per word with each two insertions.

Reductions of 10c from above prices for cash.

Copy for classified advertisements must be in this office by 12:30 p. m. on day of insertion. (11:30 on Saturdays)

TODAY'S WANTS

TOO LATE TO CLASSIFY

MOVING—Local and long distance moving and commercial hauling. Dependable equipment. Prices reasonable. The Harris Garage & Storage Co., West State St Phone 465.

WANTED—All fresh eggs and chicens. Call county phone 46-F-3, Salem. S. B. Rea, Painter Road.
52sat-mon_tues-tf

Day **CALL 804** Night

FOR

Towing or Road Service

The
Salem Motor Co.
AUTHORIZED
Ford
DEALERS

Bargain Prices for Thrifty Shoppers

Bristle-tite
Shaving Brushes
Soft, durable bristles firmly set in hard rubber handles.
98c, $1.49, $1.98

Colonial Style
ALUMINUM PITCHERS
Made of seamless aluminum. Light of weight.
2½ Quart
43c
Formerly 59c

Armour Clad Cigars
An enjoyable smoke because the Armour Clad is made of well cured tobacco. Buy a box at this low price.
10 for 25c
Box of 50 $1.19

Pipe Tobaccos
Men! Don't forget to take a pound of your favorite tobacco on your vacation.

Prince Albert, lb.	98c
Tuxedo, lb.	83c
Velvet, lb.	98c
Sir Walter Raleigh, lb.	98c
Union Leader, lb.	79c
Granger, lb.	79c
Edgeworth, lb.	$1.23

Revelation Cigarettes
A new cigarette gaining popular prestige among Salem smokers instantly. Try a package or two, you'll like the mild taste and delightful aroma.
Pkg. 20 10c Cart. of 200 98c

Well Made
Auto Seat Pads
They will make your driving cooler and at the same time protect your clothing.
Formerly 89c
73c

Boy and Girl
Doll Sets
"Buddy and Sis"—a unique set consisting of a girl and boy doll. Neatly dressed.
Formerly 98c Now 77c

Ideal Can Opener
These new can openers roll the edges of the lid smooth—eliminating the danger of cutting your hands.
25c

Pocket Combs
Fine quality, polished hard rubber combs at a special low price. Complete with case.
10c 25c

Take Pictures of Vacation Pleasures
You can take clear, clean-cut pictures of your various vacation pleasures with one of these cameras. So simple to use that even a child can operate one of them.

HAWK EYE CAMERAS
98c Size 77c $1.89 Size $1.43

Leave your exposed films at Day's for expert printing and developing.

L. E .Bowman, Mgr.

489 East State Street In Metzger Hotel
DAY DRUG STORE
You save more at Day's .. Not one day.. But every day

Fralinger's
Salt Water Taffy
This is Atlantic City's popular confection! Long, round pieces of delicious taffy in various flavors — all individually wrapped.
Pound box 49c

Snow Cream Mints Pound Box	29c
Planter's Salted Peanuts ½ lb.	20c
Jordan Almonds One pound	39c
Mammy Lou Chocolate Peppermints, lb.	29c
Spiced Opera Drops, lb.	19c

J. A. Rooker, Asst. Mgr.

Summer Time Needs Low Priced!

Leave the Ice Box and Stove Home!
Kumpakt Jugs, 87c
Gallon Size
WILL KEEP FOODS OR LIQUIDS HOT OR COLD FOR MANY HOURS
This sturdy jug has a wide neck and is easy to clean. Take two on your next picnic —one to keep foods warm and the other to keep drinks cold.
OTHER JUGS $1.79 and Up

No More Dirty Dishes After Picnics! Use
LILY PICNIC SETS
These handy sets contain a complete service for six people. It even has a table cloth and napkins.
Formerly 25c 19c

GENUINE
Thermos Bottles
89c Pint Size 69c
These bottles are well constructed with blue case and aluminum shoulder and cap. They will keep liquids hot or cold for many hours. Just the thing for carrying coffee or lemonade.

Attractive, Gaily Colored
Cretonne Pillows
29c, 3 for 79c
You will find many places to use these pillows — on the lawn — porch — at the beach and in the canoe.

Toiletries for Beauty and Comfort

Creams, Lotions

50c Holman's Lilac Vegetal	39c
50c Mennen's Theatrical Cream	33c
Aqua Velva	34c, 79c
Pond's Creams	21c, 41c, 61c
D & R Creams	72c, $1.23
$1.25 Krank Skin Health	$1.10
Woodbury's Creams	19c, 33c

Face Powders

$2.00 Karess	$1.49
$1.00 Fiancee	78c
Armand's	39c, 69c
$1.00 Krank's	85c
50c Luxor	38c
$1.00 Princess Pat	78c
50c Luxor Dusting Powder	39c

For the Hair

Wildroot Tonic	24c, 43c, 69c
50c Palmolive Shampoo	39c
Lucky Tiger Tonic	39c, 79c
Danderine Tonic	24c, 42c, 69c
Krank's Shampoo	45c, 85c
50c Packer's Shampoo	33c
Moret Brilliantine	50c

For the Teeth

40c Squibb's Paste	3 for 89c
50c Ideal Paste	31c
$1.00 Corega Powder	79c
60c Forhan's Paste	34c
50c Iodent or Ipana	33c
Kolynos Paste	23c, 34c
Listerine Paste, 15c,	3 for 44c

Shave Needs

Probak Blades	30c, 59c
Burma-Shave	27c, 39c, 79c
50c Razor-Aid Shav. Crm.	33c
50c Palmolive Shav. Crm.	23c
Twinplex Stroppers	$1.49
$1 Gillette Blades (Gillette Razor Free) both	59c
35c Williams' Cream	23c

Popular Soaps

25c Dermatone Skin Soap	16c
10c Palmolive	4 for 25c
10c Camay	4 for 25c
8c Lifebuoy	4 for 25c
8c Ivory	4 for 25c
25c Woodbury's	3 for 49c
30c Resinol	3 for 55c

Miscellaneous

50c Odorsweet Deodorant	37c
$2.50 Coty Double Compact	$1.49
$1 Coty Perfume, ¼ oz.,	69c
50c Glazo Items	38c
60c Mum Deodorant	43c
Bath-a-sweet	39c, 79c
Oodorono	19c, 33c, 59c

For Sunburn

50c Noxzema Cream	34c
50c Unguentine	28c
35c Queen Anne Lotion	27c
50c Pyrol	39c
Day's Ointment, 35c,	3 for $1
Hind's H & A Lotion,	33c, 79c
Jergen's Lotion	33c, 69c

Use the Official Size and Weight
Hawthorne Golf Balls
Tee off with Hawthorne Golf Balls and notice the difference. They have tough, durable covers that are practically cut-proof. In the official 1931 size and weight.
39c ea., 3 for $1.15
Rite-Hite Golf Tees (Bag of 100) — 29c

For a Lively Set of Tennis
Pennsyl. Tennis Balls
These famous tennis balls are hermetically sealed in metal containers to preserve their liveliness.
50c ea., 3 for $1.25

BATHING SUPPLIES
We have a large stock of many different bathing supplies in numerous designs and colors. Guy your needs at Day's and save the difference.

Bathing Caps 10c to 79c
Bathing Shoes Pair 49c
Bathing Bags 25c — 49c
Bathing Belts 10c — 25c

Thrift Prices on Home Remedies!

65c La Lasine Mouth Wash	33c
35c Aromatic Spirits Ammonia, 3 oz.,	26c
15c Boracic Acid Powder, 4 oz.	11c
35c Cleansiline Cleaning Fluid	21c
35c Oil of Citronella, 3 oz	26c
25c Hinkle's Cascara Pills, 100s	13c
60c Peoples Aspirin, 100s	39c
25c Mercurochrome, ½ oz.	17c
35c Tincture of Iodine, 3 oz.	26c
$1.00 P. D. American Oil	69c
Astringosol	48c, 88c
25c Recoton Milk Magnesia, 6 oz.	14c
30c Bromo Seltzer	24c
25c Carter's Liver Pills	19c
35c Capudine	24c
40c Fletcher's Castoria	23c
$1.00 Citrocarbonate	78c
$1.25 Creomulsion	89c
Dewitt's Pills	39c, 69c
60c Drake's Glessco	39c
Dryco	53c, $1.95
75c Enos Fruit Salts	62c
60c Edwards' Olive Tablets	39c
60c Epsonade Salts	49c
35c Glyco-Thymoline	28c
$1.35 Gude's Pepto-Mangan	$1.09
Lavoris Mouth Wash	21c, 41c
Listerine Mouth Wash	19c, 39c
$1.50 Luminon Tablets, 1½ gr.	$1.39
Lysol Disinfectant	23c, 45c, 89c
Mead's Dextri Maltose	59c, $2.89
$1.25 Miller's Herb Juice	98c
$1.00 Miles' Nervine	63c
McCoy's C. L. O. Tablets	39c, 69c
Mufti Cleaner	49c
Musterole	29c, 49c
$1 Nujol, pint	65c
Nurito	95c, $1.89
60c Pape's Diapepsin	48c
$1.50 Petrolagar	88c
$1.25 Pierce Remedies	88c
$1.25 Pinkham's Veg. Compound	82c
Scott's Emulsion	49c, 69c
$1 Squibb's 10-D Cod Liver Oil	83c
S. M. A. Baby Food	21c, 75c
S. S. S. Blood Tonic	79c ,$1.09
60c Swamp Root	47c
$1.10 Tanlac	89c
$1 Upjohn Super-D Cod Liver Oil	83c
Zonite Disinfectant	21c, 37c
$1.00 H. K. Wampole's	67c
Elixir Lactated Pepsin, 4 oz.	25c
Olive Oil, 4 oz.	25c

DAY-DRUG-STORE

25c Nail and Hand Brushes
Select bristles securely fastened in sturdy backs. A low price for these high quality brushes.
19c

Sun Goggles
25c 79c
Protect your eyes from the glaring sun while driving or out of doors. Various colored lenses.

Musical Tops
A downward push of the handle causes the top to spin. The spinning results in soft musical notes. Brightly colored.
Formerly 98c, Now— 77c

Dressed Teddy Bears
The kiddies will be delighted with Teddy all dressed up with red jumpers, flowered blouse and tie!
77c
Formerly 98c

Be Ready For the Hot Weather
Electric Fans
Don't wait until the hot weather is upon you before purchasing your electric fans. Buy them now and be prepared.

8-inch Size	$4.79
8-inch Oscillating	$8.98
10-inch Oscillating	$10.98

Pocket Knives
These sturdy knives have blades of highly tempered steel. Assorted sizes and shapes.
25c 49c

Keep one handy in your car
J & J First Aid Travel Kits
You should never drive your car without one of these handy kits with you for they contain necessary items that will give first aid on a moment's notice. Sells regularly for 98c. This sale—
79c

Tennis Rackets
These standard size tennis rackets have sturdy frames and are strung with strong catgut.
Only 87c
Formerly 98c

$1 Biltmore Pocket Watches
Unbreakable crystals, dependable time [illegible] and silver finished faces.
83c
Formerly 98c

McCULLOCH'S

A Sale of
Cool Summer Afternoon
Wash Frocks

Materials Colorfast:
"Another If Yours Fades"
$1.95

High quality, pure dye materials. Plain colors, prints, as well as all white. Voiles, batistes, lawns, linen, piques.

Sizes: 14 to 20 —36 to 44 — 46 to 50

The New Fitted
SLIPS
98c

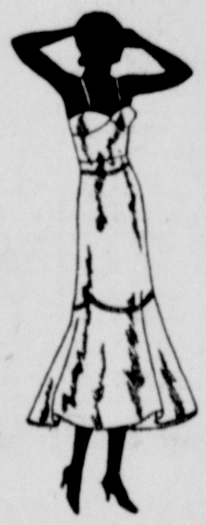

Slips that are fitted to wear under the summer frocks. Bodice top and built-up shoulder models in the new ankle length. Colors of pink and white.

For Hot Weather—
COTTON BLANKETS
$1.95

Solid color Cotton Blankets for hot summer evenings, 70x80 inch size. Come in green, rose, peach, blue, orchid, tan and white with striped borders. Last year's price was $2.49 and $2.69.

For the Fourth!
FLAG SETS
$1.49

4x6 ft. U. S. Flag, screw jointed pole, ball top, halyards and galvanized pole holder.

Wool Camping Blankets
$2.95

All wool Camping Blankets, 66x80 inch size. Gray.

Sale of Men's Fine
Linen Kerchiefs

Men's all plain white Linen Kerchiefs. Mostly 1/4 inch hemstitched hems. Extra fine quality. Men cannot have too many in hot perspiring weather.

Regular 50c grades 35c Each or ______ 6 for $1.95
Regular 75c grades 50c each or ____ 6 for $2.75

Here and There :: About Town

Convention Report

Mrs. James McConner, delegate to the recent department encampment at Columbus, gave a report of the encampment at a meeting of the Women's Relief corps Tuesday evening at G. A. R. hall, East State st.

The charter was draped for Mrs. Nellie Cooper and Mrs. Bella Jewell, who died recently.

The birthday committee served lunch at the social period.

Mrs. J. S. McNutt Ill

The condition of Mrs. J. S. McNutt of South Lincoln ave, who is ill at the Central Clinic hospital, was reported today to be critical. Mrs. McNutt was taken to the clinic yesterday.

Condition Serious

The condition of Jesse B. Garber, superintendent of the Deming company plant, who is ill at his home, East State st, remains serious, it was reported today.

City Hospital Notes

Two patients have entered Salem City hospital for surgical treatment. They are: Mrs. Mary Camp, Youngstown, and Dale Foust of Salem.

Kiwanis Club

The monthly business meeting of the Kiwanis club will be held in connection with the noon luncheon Thursday at Memorial building.

MOVE TO SPEED RATE PROBLEM

Proposed 15 Percent Increase To Be Heard July 15

WASHINGTON, July 1. — The interstate commerce commission today moved to speed settlements of the railroad freight rate situation.

It set for hearing July 15 and August 31 at Washington the proposed 15 per cent increase asked by rail and water lines.

At the same time it ordered into effect not later than December 3 revised class rates in eastern and western trunk line territories. These rates, while providing reductions in many instances, are estimated officially to provide a net increase in revenue of from $50,000-000 to $70,000,000 annually.

The commission also announced in connection with the 15 per cent increase case that hearings would be held in other sections of the country at dates to be set later. Tht first Washington hearing will be confined to testimony for the roads. That of Aug. 31 will be for cross examination and opposition evidence.

Opponents were asked to file notice of their opposition by July 20, and prepare exhibits holding oral testimony to a minimum.

The eastern and western trunk line class rates to become effective December 3, reduce rates in the lower class levels, particularly on farm products, but generally increase rates in the higher classifications.

The eastern class rate investigation was started May 13, 1924 and the western case after passage of the Hoch-Smith resolution in 1925.

Newark Patrolman Wounded by Robber

NEWARK, O., July 1.—An unidentified robber last night seriously wounded Harry Beasley, 38, policeman, and escaped after attempting to rob a shoe store here.

Beasley was shot three times in the body and twice in the legs.

Locomotives Crash

CLEVELAND, O., July 1. — Thrown against a boiler, J. T. Ryan suffered slight injuries last night when the engine of Engineer G. S. Moore and Fireman C. E. Rengel turned over after crashing into a switch engine in the New York Central railroad yards at Collinwood.

Ryan was in an engine on the train of the overturned locomotive. Neither Rengel nor Moore were hurt.

Chosen As Trustee

TIFFIN, O., July 1.—The Rev. H. L. V. Shinn, Toledo, has been elected a trustee of Heidelberg college.

Earlier announcement that W. E. Trump, Alliance, had been elected was erroneous, the Ohio Reformed Synod reported.

TRY THE SALEM NEWS

TO-DAY'S RADIO PROGRAMS

Flicking back a few pages in the quick history of Broadway to a show of five years ago, artists of the concert hour over WEAF and stations of the National network, tonight at 7:30 will revive "No, No, Nanette," presenting songs from that masterpiece.

Features of the program will be "Tea For Two," "I Want To Be Happy" and "No, No, Nanette," to be sung by a male chorus with Nathaniel Shilkret and his orchestra. A number of popular cowboy songs along with excerpts from operettas also will be heard.

Connie Boswell youngest of the three Boswell sisters, who are heard over the Columbia network, will give a song recital every Wednesday at 9:45 p. m. starting tonight. Miss Boswell will offer a program of popular songs. She will also play the musical classes.

Olive Palmer, coloratura soprano, and Paul Oliver, tenor, will head the artists on a program tonight at 8:30 over the National network. They will present compositions of Jerome Kerns.

A banquet given players and officials of the National open golf tournament by the Toledo chamber of commerce will be broadcast over the Columbia network and WABC tonight from 8:30 to 9:15.

CLEVELAND, WTAM (1070) (280)
6:00—Meditation; ball scores; Mme. Alda, last 15 minutes to WGY
6:30—Gene and Glenn
7:00—Bobby Jones' Golf Chat to WWJ WGY; Mae Questel, impersonator
Rice to WWJ WGY
8:00 a. m.—"The Old Counsellor" to WWJ WGY
8:30—Olive Palmer, Paul Oliver, Revelers to WWJ WGY
9:30—Grantland Rice; J. J. Corbett to WWJ WGY
10:00—Nellie Revell; Stebbins Boys last 15 minutes to WWJ
10:30—Don Hall Rose Trio: Players
11:15—Merle Jacobs' Orch.
12:00—Midnight melodies
12:30 a. m.—Emerson Gill's Orch.

CLEVELAND, WHK (1390 Kilocycles) (215 Meters)
6:00—Happy Home program; Louie's Hungry Five; sport flashes
6:31—Evangeline Adams to WAIU; Renard's Orch., Morton Downey to WKBN
7:00—Pryor's band; male quartet
7:30—Apple Pie Johnny; Gloom Chasers
8:00—Fast Freight
8:30—Imps
8:45—Boat Orch.
9:15—About Town; Hernandes Brothers
9:45—Old Fashioned Singing school
10:15—Popular Song composers
10:30—Slumber hour
11:00—Day's Orch.
11:30—Nocturne to WKBN
12:00—Plaza Orch.

CINCINNATI, WLW (700) (428)
5:00—Orchestra
5:30—Mountain ballads
6:15—The Chatter
7:05—Quartet; recordings
8:00—Buddy Boys
9:30—Music
10:00—Castle Farm Orch.
10:30—Variety
11:00—Night songs
11:30—Theater of the air
12:00—Gibson Orch.
12:30 a. m.—Castle Farm Orch.
1:00 a. m —Netherland Orch.

AKRON, WADC (1320) (227)
6:00—Ball scores; Kate Smith's music; Dennis King
6:30—Evangeline Adams; Renard's Orch.; Morton Downey
7:00—Pryor's band; male quartet
7:30—Symphonic interlude; Gloom Chasers
8:00—Fast Freight
8:30—Music
9:00—Rhythm Choristers: Dot and Ida
9:45—Connie Boswell
10:00—Summit Beach Orch; this and that
10:45—Lown's Orch.
11:00—Hollywood Gardens' Orch.
11:30—Nocturne

PITTSBURGH, KDKA (980) (305)
11:33 a. m.—Luncheon music
5:00—Homey and old fashioned
6:15—Pianist
7:00—Comestoga days
10:15—Orchestra

NBC NETWORKS
454.3—WEAF, New oYrk—660
6:00—Studio program to WEAF
6:15—Mme. Frances Alda to WTAM
6:30—Lee Morse, Crooner, to WEAF
6:45—William Hard talk to WEAF, WSAI
7:15—Mae Questel to WEAF
7:00—Bobby Jones to WTAM
7:30—Nathaniel Shilkret Orchestra to WTAM
8:00—Old counsellor to WTAM
8:30—Olive Palmer to WTAM
9:30—Grantland Rice to WTAM
10:00—Nellie Revell to WTAM
10:15—Vincent Lopez Orchestra to WEAF.
11:00—Continentals to WEAF
11:30—Larry Funk's Orchestra to WEAF

3945—WJZ, New York—760
6:00—Amos 'n' Andy to WLW, KDKA.
6:15—Piano Duo to WJZ
6:30—Phil Cook to WLW, KDKA, WGAR
6:45—Robert L. Ripley to WLW, KDKA
7:00—Moments of adventure to WJZ
7:30—Melody Moments to WLW.
8:00—First nighter to KDKA, WGAR
8:30—Goldman band concert to WLW
9:30—Clara, Lu and Em to WJZ, KDKA.
9:45—Studio program to WJZ
10:00—Slumber music to WJZ
10:30—Songs of the Homeland to WJZ
11:00—Tal Henry Orchestra to WJZ
11:30—Ben Pollock Orchestra to WGAR

COLUMBIA NETWORK
348.6—WABC, New York—860
6:00—Kate Smith, Blues, to WADC, WJAS
6:15—Dennis King to WADC, WJAS
6:30—Evangeline Adams to WADC, WHK
6:45—Morton Downey to WADC, WHK, WJAS.
7:00—Arthur Pryor band to

COURT NEWS

Real Estate Transfers

A. C. Purinton, trustee to Potters Savings & Loan Co., lot Lisbon road, East Liverpool; $5.

Jessie Craig, administratrix to Anna Lally, lot 345 Chamberlain & Sutherin's addition, East Palestine; $2,900.

Rollin Haldeman to Alvin H. McGrew and wife 41.78 acres section 34 West township; $3,200.

Alwyn C. Purinton, trustee to Potters Savings & Loan Co. lots 6459-60-1-2 Northside Land Co's., addition East Liverpool; $5.

Affidavit for transfer of real estate inherited from John Lewis by Georg eLewis an d others, lot 589, Taggart addition, East Palestine.

Letha Davis and others to Carrie Deshler, lot 9, St. Clair Gardens, St. Clair township; $200.

I. H. Aronson and wife to Bessie E. Van Fossan, lot 1859 K. T. & K. addition, East Liverpool; $5.

Tomorrow's Radio Features

The "Men About Town" favorites on the air since the early days of radio will sing on program featuring Rudy Valle and his Connecticut Yankees, Thursday at 7 p. m.

Patriotic songs in accordance with Independence day will be played by Rudy and his orchestra as well as popular songs.

Medleys from Eddie Cantor's success, "Whoopee", will be the principal attraction when "Peter's Parade" comes on the air at 3:45 over the WADC Columbia network.

Irene Beasley will be interviewed at 4:45 over the WADC network during "Meet The Artist" program.

The Boswell Sisters will sing their respects to their native state Louisiana, over the Columbia network at 8:15.

Tom Waring, tenor, will sing at 8:30 over WTAM during the Night Club program which has been shifted to Thursday nights.

WADC, WH
7:15—Singing Barbers to WJAS, WABC
7:30—Dog chat to WABC
7:45—Gloom Chasers to WADC, WJAS
8:00—Fast Freight to WADC, WHK
8:30—Golf Dinner to WABC
9:00—Rhythm Choristers to WABC
9:30—Hernandez Brothers to WABC
9:45—Connie Boswell to WABC
10:00—Tommy Armour to WABC
10:15—Will Osborne Orchestra to WABC
11:00—Gardens Orchestra to WABC
11:30—Ann Leaf, organist, to WABC

DANCE TONIGHT
The "Marylanders"
Direct from the Marigold Gardens
Louisville, Ky.
Radio Favorites of
WHAS
Kelley's Park
Columbiana-Leetonia Road
Park Plan Dancing

If It's Electrical, Phone for
R. E. GROVE ELECTRIC CO.
Contractor — Dealer
640 East State Street Phone 100
Reliable Wiring — Quality Merchandise

Fourth of July Needs
WHITE HATS
$1.79 $2.98 $5.00
Knit Krushers
$1.25
Berets
59c 98c

Another shipment just received of our Shadow-Proof Wrap-Around Slips ________________ $1.25, $1.98
New shades in the Faultless Full Fashion Popular Mesh Hose ____ $1.25
New Crepe de Chine Dance Sets and Chemise ____________________ $1.00
CHAPIN'S MILLINERY
375 East State Street

Reconditioned Furniture

1 Five-Piece Oak Breakfast Set	$7.95
1 Unfinished Extension Table	$3.75
1 Leather Duofold	$10.75
1 Three-Piece Walnut Bedroom Suite	$55.00
4 Junior Floor Lamps	$1.50 Each
1 Two-Burner Oil Stove	$3.75
4 Grass Rugs	$1.00 each
1 9x12 Axminster Rug	$12.50
3 Davenport Tables	$2.75 each
1 Ivory Baby Crib	$2.95
2 Oak Chairs	$1.50 each
2 Metal Beds	$2.75 each
3 Smokers	98c each
1 3-3 Coil Spring	$2.75
12 Baby Swings (3 sizes)	65c each
1 Walnut China Closet	$15.00
1 Buffet Mirror	$3.00

REICHART'S
"Salem's Leading Furniture Store"
257 East State Street Salem, Ohio

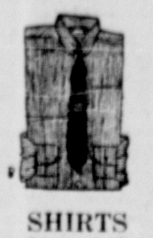

SHIRTS
Fine grades of Broadcloth and Madras Snirts in collar-attached, neckband and collar-to-match styles, featured at $1.65

TIES
Hand-tailored Neckwear in full fashioned silks; shown in small, neat patterns or in cluster stripes; special at __________ $1

HOSE
Noted for their long wearing silk and presented in small neat patterns; solid colors or with clocks; a value at __ 50c

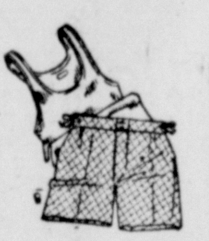

U'WEAR
Shirts and Shorts in excellent grades of material, with white Shirts and a variety of patterns in the Shorts; special at ________ 50c

PAJAMAS
In soisette, madras and broadcloth; solid colors and patterns; middy, or regulation style; one great group at _ $1.95

SPORT SHOES
Freeman's Famous Shoes known everywhere as the best _________ $5

STRAW HATS
Newer shapes for young men and the conservative dresser $3.45
THE GOLDEN EAGLE

ANNOUNCEMENT to Savings Depositors

The undersigned banks of Salem, Ohio, announce that effective July 1, 1931, the rate of interest paid on savings deposits will be 3½ per cent per annum.

First National Bank
Farmers National Bank

For the Best in Radio
Hear Philco
Phone 420 for Demonstration
ENGLERT'S ELECTRIC AND PLUMBING STORE
180 West State Street

FLODING & REYNARD
DRUGGISTS
Corner State and Ellsworth Ave.
Salem, Ohio
Cut Rate Patent Medicines
Every Day in the Week
Save Your Gardens —
INSECTICIDES
Such as—
ARSENATE LEAD
SLUG SHOT
PARIS GREEN
BORDEAUX MIXTURE
(For Blight) and
EVERGREEN SPRAY
(For cut worms)—
WILL DO IT!
Call Us for Quick Delivery
PHONE 436

The Lincoln Market
Buy 3 Bars Palmolive Soap for
25c
and Get a Package of Palmolive Beads
FREE
Canadian Bacon
Sliced 48c Lb.

RUNNING RACES
AT RAVENNA, OHIO
— Open —
Monday, June 29
— SEVEN RACES DAILY —
Rain or Shine
First Race at 2:15 P. M.
BUS SERVICE EVERY DAY
From Cleveland, Akron, Canton and Youngstown
Price of Bus Fare Includes
Admission to Track and Grand Stand and Return Trip Home
Bus Fare from Cleveland, Canton and Youngstown, $1.50
From Akron, $1.00
Under Direction of
Exposition Park Jockey Club, of Ravenna, Ohio

American League Leaders, Touring West, Find Tough Sledding

THE DAY In Sports

The golfing brigade, its ranks filled with the crack shots of Great Britain and America, has jumped out of the frying pan into the fire.

This superheated situation may apply to the competition as well as weather for the open championship of the United States, starting tomorrow, over the narrow fairways and pleaseant deceiving hillocks of Inverness club. Yesterday ran a temperature of 94 and the prediction was "warmer" for today.

Bobby on Sidelines

Bobby Jones, who began his open competition here and figured conspicuously in two of the hottest tournaments, will select a comfortable inconspicuous spot tomorrow from which to witness the battle for the third of the four crowns he wore in 1930.

It will be the first time Bobby has ever been on the side lines for an American open. To judge from the violent character of the advance speculation, as well as the intensive training of the contenders in defiance of the heat wave, the professional clan seems determined to make the most of the Georgian's competitive absence by turning the tournament into a free for all.

Tommy Armour already has taken possession of one of the titles held last year by Jones—the British open. The Black Scot from Detroit tops the list of favorites here but he is no better than an 8 to 1 choice in a field comprising the best professional talent of this countryand Europe.

Picking the Winner

The concensus among the experts and players today was that the winner, despite the wide open character of the championship chase, could be picked from one of these ten:

Tommy Armour, the P. G. A. and British open champion; Gene Sarazen, the 1922 American open winner Percy Alliss, the British pro from Berlin; Billie Burke, the Connecticut clouter; MacDonald Smith, the veteran Scot from Long Island, who was runner up to Jones in both the British and American opens last year; Densmore Shute, the Ohio favorite; Walter Hagen, who won his last American open in 1919; Harry Cooper of Chicago, runner up in 1927; Wiffy Cox, the Brooklyn sharpshooter who has moved up fast this season; and Ed Dudley, the new western open champion.

The field of about 150 players who will play 18 holes tomorrow, another round Friday and then be cut to about 60 for the final 36 holes July 4, includes a dozen British contenders in addition to Allis, who represents Germany, and Aubrey Boomer, from France.

HOW THEY STAND

AMERICAN LEAGUE

Clubs	G.	W.	L.	Pct.
Philadelphia	67	48	19	716
Washington	70	46	24	657
New York	65	35	30	538
Cleveland	68	34	34	500
St. Louis	66	29	37	439
Boston	64	26	38	406
Detroit	69	26	43	377
Chicago	65	23	42	354

Results

Philadelphia 11, Cleveland 7.
Detroit 8, New York 7.
Boston 7, Chicago 1.
St. Louis 7, Washington 0.

Today

Philadelphia at Cleveland.
Washington at St. Louis.
New York at Detroit.
Boston at Chicago.

NATIONAL LEAGUE

Clubs	G.	W.	L.	Pct.
St. Louis	66	42	24	636
New York	65	38	27	585
Chicago	65	36	29	554
Brooklyn	68	36	32	529
Boston	68	35	33	515
Philadelphia	65	29	36	446
Pittsburgh	65	25	40	385
Cincinnati	70	24	46	343

Results

Chicago 14, Philadelphia 3.
St. Louis 11, New York 10.
Cincinnati 4, Brooklyn 3.
Boston 5, Pittsburgh 1.

Today

Pittsburgh at Boston.
Cincinnati at Brooklyn.
St. Louis at New York.
Chicago at Philadelphia.

What The Stars Did Yesterday

(By Associated Press)

Jonothan Stone, Tigers — Had perfect day at bat against Yankees with four singles.

George Blaeholder, Browns—Held Senators to two hits and blanked them, 7-9.

Rogers Hornsby, Cubs—Drove in seven runs against Phillies, with two home runs.

Frank Frisch, Cardinals—Clouted Giant pitching for home run and two singles, driving in four runs.

Herman Is Winner

LOS ANGELES, July 1.—Tommy Herman, Chicago welterweight, was awarded an unpopular ten-round decision here last night over Alfredo Gaona, Mexican champion of Mexico City. There were no knock downs.

Gaona, who weighed 147 and spotted his opponent two rounds, was the favorite of the audience. The crowd hurled rolled paper into the ring after Referee Harry Lee announced the decision.

READ THE WANT COLUMN

BASE HITS FLY AS MULLINS AND HARDWARES WIN

Kiwanis and Potters Are Losers In City Softball Battles

The Mullins and the Hardware clubs of the City circuit let loose a flock of base swats last night. The Mullins combine pasted out 14 of assorted varieties to capture an 8-1 decision from the Kiwanis nine while the Hardware sluggers fattened their batting averages to the extent of 15 bingles and won from the Pottery, 9 to 3.

Fitzpatrick of Mullins limited the Kiwanis lads to three safe raps and refused to yield any runs until the fourth inning when things were pretty well under control, so far as the former were concerned. Dorcheck was up four times and hit safely on each occasion.

Sartick, Greenisen and Reasch led the assault for the Hardwares against the Potters. Reasch collected four in five trips out. Sartick and Greenisen got three apiece.

Mullins	AB	R	H	E
Fitzpatrick, p	4	2	2	0
McNeal, r	1	1	1	0
Debnar, lf	3	0	1	0
Pafferty, c	4	0	0	0
Myers, 1b	4	1	1	1
Bolen, 2b	4	2	2	0
Campbell, 3b	4	1	1	1
Dorcheck, ss	4	1	4	1
Older, rf	4	0	1	0
Caldwell, rs	3	0	1	0
Borton, rf	3	0	0	0
Totals	38	8	14	3

Kiwanis	AB	R	H	E
Jenkins, rf	2	0	1	0
Paxson, 2b	3	0	0	1
Schuller, c	3	1	0	0
C. Scullion, lf	3	0	0	0
Kelly, 3b	3	0	1	1
Morris, 1b	3	0	0	0
Draukilich, ss	1	0	0	0
T. Gray, ss	2	0	1	1
J. Scullion, cf	3	0	0	1
H. Gray, rs	2	0	0	1
Bard, p	2	0	0	0
Totals	27	1	3	5

Scores by inning:

Mullins ..... 4 1 1 0 0 0 2—8 14 3
Kiwanis .... 0 0 0 1 0 0 0—1 4 5

Pottery	AB	R	H	E
C. Krepps, c	3	0	0	0
C. Scullion, ss	3	1	1	0
F. Scullion, rs	3	0	2	0
Vincent, p	3	0	1	0
Alton, rf	3	2	0	0
Sheen, 2b	1	0	0	0
Stoffer, 3b	3	0	0	0
Cartwright, 1b	3	0	1	0
Gepeller, lf	3	0	1	0
Jackson, cf	2	0	0	0
Taylor, rf	2	0	0	0
Totals	28	3	6	0

Hardware	AB	R	H	E
Konnerth, c	5	1	1	0
Reasch, 1b	4	3	4	0
Sartick, ss	4	2	3	0
Greenisen, 3b	5	1	3	1
Seeds, 2b	3	0	0	1
Miller, lf	2	1	1	0
Primm, cf	4	0	2	0
Early, p	4	1	1	0
Totals	32	9	15	2

Scores by inning:

Pottery ..... 0 1 1 1 0 0 0—3 6 0
Hardware ... 3 0 0 1 2 3 x—9 15 2

HOMEWORTH

Miss Grace Irwin, who underwent an operation for appendicitis at the Alliance City hospital was brought to her home at Homeworth Friday afternoon.

Mr. and Mrs. Daniel Bowman and Mr. and Mrs. Donald Bowman have returned from a visit with friends at North Industry.

Mr and Mrs. Lewis Walborn were guests of Mr. and Mrs. Henry Weaver of New Chambersburg recently.

Visit With Parents

Mr. and Mrs. Russell Eglie and son of New Chambersburg were recent guests of Mrs. Eglie's parents Mr. and Mrs. Eli Davis of Homeworth.

Miss Dorothy Behner will be hostess at the next meeting of the Homeworth 4-H Sewing and Cooking club at her home on Wednesday evening, July 1.

The Heim family reunion was largely attended at the home of David Fimple near Minerva Sunday.

Mrs. Nancy Irwin of Alliance, is the guest of her children here.

Mrs. Charles Yeagley has been ill the last week.

Visit In Bellevue, Pa.

Mrs. Mary Crist and sister, Mrs. Louisa Redman of Alliance, and Mrs. Mary Foulks of Canton are visiting the former's daughter, Mrs. Myrtle Miller of Bellvue, Pa.

Mrs. Marie Edwin of Beloit, was the guest of her sister, Mrs. Donald Conrad of Homeworth who has been ill.

John Fawcett of Miami, Fla., is the guest of relatives in this vicinity.

Mr. and Mrs. E. E. Grimes and Mrs. D. W. Thomas spent Sunday afternoon with Mr. and Mrs. Alfred Schopfer of Salem.

PUBLIC LIBRARY
OPEN EVERY WEEK DAY
FROM 9 A. M. TO 9 P. M.

A Service
That is ever available when necessary:
Salem News Classified Ads
Phone 1000

A Matter of Family

For the first time in the history of the historic tennis battleground at Wimbledon, England, a mother and son are entered in the mixed doubles. Mrs. C. O. Tuckey and her son, C. R. D. Tuckey, (above) are going to defend the honor of their family on the same side of the net with an excellent chance of victory. Mrs. Tuckey won the title with Captain Crisp when mixed play was first instituted in 1913. Her son played for Cambridge in the annual varsity event against Oxford this year and won both his matches.

LEAGUE LEADERS

(By Associated Press)

NATIONAL LEAGUE

BATTING—Davis, Phillies, .369; Klein, Phillies, .366.

RUNS—Klein, Phillies, 67.

RUNS BATTED IN—Klein, Phillies, 65.

HITS—Klein, Phillies, 96; Terry, Giants, 92.

DOUBLES—Bartell, Phillies, 26; Davis, Phillies, 24.

TRIPLES—Worthington, Braves; Watkins, Cardinals; Terry, Giants, 8.

HOME RUNS—Klein, Phillies, 20.

STOLEN BASES — Comorosky, Pirates, 10; Cuyler, Cubs, 9.

PITCHING—Bush, Cubs, won 6, lost 1; Derringer, Cardinals, won 8, lost 2.

AMERICAN LEAGUE

BATTING—Ruth, Yankees, .399.

RUNS—Gehrig, Yankees, 63; Bishop and Simmons, Athletics; Myer, Senators, Ruth, Yankees, 60.

RUNS BATTED IN — Gehrig, Yankees, 72.

HITS — Simmons, Athletics, Combs, Yankees, 101.

DOUBLES—Webb, Red Sox, 31; Manush, Senators, 27.

TRIPLES — Cronin, Senators; Manush, Senators; Johnson, Tigers; Vosmik, Indians; Lary, Yankees, 7.

HOME RUNS—Gehrig, Yankees, 19; Ruth, Yankees, 18.

STOLEN BASES— Chapman, Yankees, 29; Johnson, Tigers, 21.

PITCHING — Grove, Athletics, won 14, lost 2; Marberry, Senators, Mahaffey, Athletics, won 6, lost 1.

Fight Results

(By Associated Press)

TORONTO — Primo Carnera, Italy, knocked out Bud Gorman, Kenosha, Wis., (1).

INDIANAPOLIS—Tracy Cox, Indianapolis, outpointed Lou Bloom, Columbus, (10).

LYNN, MASS.—Mrs. Rose Drietch was sentenced to one month in jail and fined $500 when convicted of selling wet goods in her dry goods store. It was her fourth offense.

For Your Electrical Requirements
Phone 420
ENGLERT'S ELECTRIC AND PLUMBING STORE
180 West State Street

FREE
Evening in Paris

Evening in Paris

PERFUME with FACE POWDER
Both for $1
The price of the powder alone
LEASE DRUG STORE
Phone 93
E. State St. and S. Lincoln
BROADWAY-LEASE DRUG STORE
Phone 73
E. State St. and Broadway
We Deliver, Any Time, Any Place

ALL STARS FACE SEBRING SQUAD

Softball Teams to Clash Tonight At Centennial Park

The Battin softball team, selected from the best players in the City league, will clash with the Sebring squad at 6 tonight at Centennial park in an exhibition engagement.

There will be no City league contests. The second half of the campaign will begin next Monday night. League officials now are drafting a schedule.

The Battin lineup for tonight's tilt probably will be as follows:

Early and Camp, pitchers; M. Scullion, catcher; Myers, first Zatko, short; Campbell, third; Kelley, second; Fitzpatrick, left; Debnar, middle; Miller, right; Borton, running short.

READ THE WANT COLUMN

A FREE TEST OF YOUR BRAKES
TODAY ON OUR
Firestone
DYNAMIC BRAKE TESTER
J. S. DOUTT
301 WEST STATE STREET

SUMMER NEEDS
Lawn Hose
Reel (on wheels)
Lawn Seats
Step Ladders
Garden Tools
FOR FLIES
Screens
Screen Doors
Fly Tox and
Fly Tox Sprayers
Poultry Netting
Use
The Magic Dry Cleaner
Kleenol
Headquarters
Sherwin-Williams
Paints & Varnishes
SALEM BUILDERS SUPPLY CO.
S. Ellsworth
Phone 96

STRIB IN PLANE MAKES VISIT TO SCHMELING CAMP

Zooms over Maxie's Ring; Defies "Pa"; Will Box Again

BY CHARLES DUNKLEY,
Associated Press Sports Writer

CLEVELAND, O., July 1.—Safely back on the ground after a daring airplane ride over his opponent's training camp, Young Stribling hurled new defiance at his handlers today by suddenly announcing he would box again tonight in preparation for his quest of the world's heavyweight championship.

Stribling intended finishing his training last night, in accordance with previous plans. All preparations had been made for him to come to Cleveland today and to go into seclusion until time for him to go into the ring to battle Max Schmeling, the title holder, Friday night. But Stribling, full of eagerness to get going, evidently decided to defy his manager, Pa Stribling, just as he did in borrowing an airplane yesterday and flying over Schmeling's training camp at Conneaut Lake park, Pa.

Borrows Friend's Plane

Stribling borrowed a friend's plane in Akron, Ohio, flew over his own training camp at Geauga Lake and then headed towards the Pennsylvania line for Schmeling's camp, 93 miles away. While the German was in the ring, boxing the second round, with George Panka of Pittsburgh, Stribling daringly zoomed his plane directly over Schmeling's camp while the spectators gasped in excitement.

Stribling's plane was not more than 200 feet above the spectators. He returned twice to repeat the daring exploit and then swiftly sped back to the Cleveland airport to receive a scolding from his father.

Feeling as frisky as a youngster over his ride in the air, Stribling breezed through two rounds of warming up and two rounds of boxing last night. The drill was nothing more than a breather for the young Georgian.

After tonight's workout, Stribling intends coming into Cleveland to hide out.

Maxie Finishes Today

Schmeling will wind up his training today, donning the gloves for the last time until he is called into the ring.

When he finishes his boxing this afternoon, he will have boxed an even 100 rounds at his training camp. Schmeling's workout yesterday was impressive. In the three rounds he faced Panka, Schmeling unleashed a two-fisted body attack, weaving in and out to escape Panka's leads.

Run Matron Stake At North Randall

CLEVELAND, July 1. — The $6,000 matron stake, the first important colt event of the 131 grand circuit season, was the headliner on the circuit program at North Randall today.

Seven horses will compete. They will be Dick Reynolds of the stable of Ben White, of Cleveland; Nedda Guy, from the Walter Cox stable; Calumet Bush, brought out by the late Lon McDonald and now driven by Marvin Childs; Protector, from the stable of Will Canton, Cleveland reinsman, and Stokes' McAubrey.

The record of the matron is 2:03¼ set by Miss Bertha Dillon in 1917, while Hanover's Bertha, driven by Tommy Berry, won the race last year.

Supplementing the matron are a 2:17 trot, a 2:12 pace and a claiming purse.

Taking the second and third heats of the $3,000 Tavern "steak" in 2:05¾ and 2:06, Ankabar, driven by Parshall won yesterday the "steak" a 2:18 trot, was the feature event.

* * *

Champ Battalino Will Defend Title

JERSEY CITY, N. J., July 1—Christopher (Bat) Battalino of Hartford, Conn., defends his featherweight championship against Irish Bobby Brady, Jersey City puncher, in a ten round bout here tonight.

Battalino, who surprised the experts by outpointing Kid Chocolate and Fidel Labarba in his last two title defenses, rules a favorite over Brady. Battalino has been beaten often in non-title fights since he lifted the featherweight crown from Andre Routis, in 1929, but always has been at his best when the championship was at stake.

READ THE WANT COLUMN

GO TO
R. J. Burns Hdw.
FOR ALL YOUR HARDWARE SUPPLIES
HEATERS and GAS RANGES
350 East State Phone 897

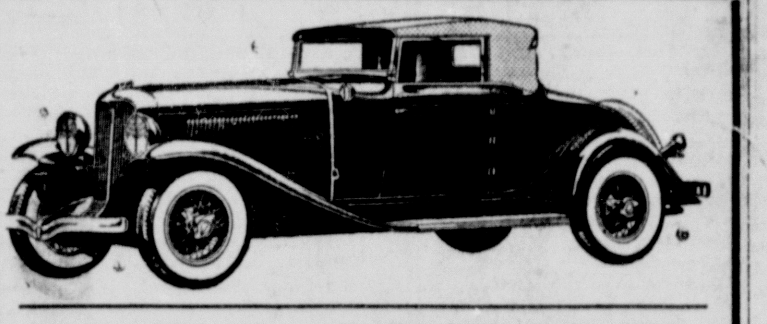

You Have Read of the Wonderful Record This Car Is Making! See It At
AUBURN
THE HARRIS GARAGE & STORAGE CO.
West State at Pensylvania R. R.

Enjoy the Best For Less
Prices are Lowest in Our History
Plain Wool Dresses $1.00 Former Price $1.50
Plain Silk Dresses $1.25 Former Price $1.75
Men's Suits and Top Coats $1.00 Former Price $1.50
All Felt Hats 50c Former Price 75c
Miraclean Brightens the Colors and Gives the Fabric that Clean, Fresh Feel of Newness
Phone 295
American Laundry and Dry Cleaning Co.
278 South Broadway

After Headlong Rush, Macks Ease Off To Record 8 Wins And 6 Losses; Face Indians

George Earnshaw Turns In Second Victory of Tour, Beating Tribe, 11-7; Nats Blanked by Browns, and Tigers Nose Out Yankees.

BY HUGH S. FULLERTON, JR.
Associated Press Sports Writer

The leaders of the American league, who threatened to leave the other teams so far behind that they would be practically out of sight, have found some tough sledding in the past two weeks.

After rushing far ahead of all the teams except Washington, the champion Philadelphia Athletics have scored just eight victories to six defeats with Cleveland, highest ranking western team, still to be faced twice more.

Another For Earnshaw

George Earnshaw turned in his second victory of the tour yesterday as the athletics' slugging brought an 11 to 7 victory over Cleveland in the series opener. He was pitching badly toward the end, giving nine of the Indians' 12 hits in the last two innings.

Washington was dropped to an even break for the 14 games in the west as the Browns handed them one of their worst beatings of the season by a 7 to 0 count. It was the first time all season the Senators had been shut out. It was the Browns' 12th victory in 14 games at home against eastern clubs.

Boston, weakest of the eastern clubs, pulled its average up a little by stepping out behind the six hit pitching of Danny MacFayden to beat the Chicago White Six, 7 to 1. Detroit scored three runs in the eleventh inning after the New York Yankees had tallied twice and won by an 8 to 7 count.

Cards Increase Lead

The St. Louis Cardinals, who seem to have the "Indian sign" on their nearest rivals, the New York Giants, increased their lead in the National league race to 3½ games by beating the Giants 11 to 10, for the second victory in the important series. The game was a slugfest which produced 18 hits for the Giants, 14 for the Cards and five homers, including one by pinch hitter Ethan Allen, with the bases full.

The Brooklyn Robins, who were threatening third place, dropped back again as the Cincinnati Reds won a close game, 4 to 3. Chicago and Boston each picked up a game and a half ahead of the Robins and Boston only a game behind. Manager Rogers Hornsby accounted for seven runs with a pair of homers as the Cubs walloped the Phillies, 14 to 3. Fred Frankhouse pitched the Braves to a 5 to 1 victory over the Pittsburgh Pirates, allowing only five hits.

DON'T MISS THEM

Merchants keep you advised of their latest specials every night in The News.

TRY THE SALEM NEWS

You'll be happier with a CHRYSLER
because it's so different
A RIDE in one of these latest Chryslers will convince you of that. Will convince you that Chrysler cars are joyously different from other cars. Not only smarter to look at, but more fascinating to drive. More life, more spirit, more snap in pick-up, more security at high speeds, more ease and safety of control. Chrysler proves on the road that only Chrysler engineering is able to give Chrysler results. Drive a Chrysler and learn the difference—learn why you'll be happier with a Chrysler.
CHRYSLER SIX 4 Body Styles, $885 to $935 • CHRYSLER "70" 4 Body Styles, $1245 to $1295
CHRYSLER EIGHT DE LUXE 4 Body Styles, $1525 to $1585 • CHRYSLER IMPERIAL EIGHT 4 Body Styles, $2745 to $3145
All prices f. o. b. factory
233
SMITH GARAGE
Corner Third Street at Vine

No doubt you have long expected to have in your home just such a water heating service as this [illegible] a modern Electric water heating system!
Always among the most desirable fuels for water heating—Electricity now is among the most economical.
ELECTRIC HOT WATER!
Ohio Edison Co.
Salem, Ohio

Today's Cross-Word Puzzle

By EUGENE SHEFFER

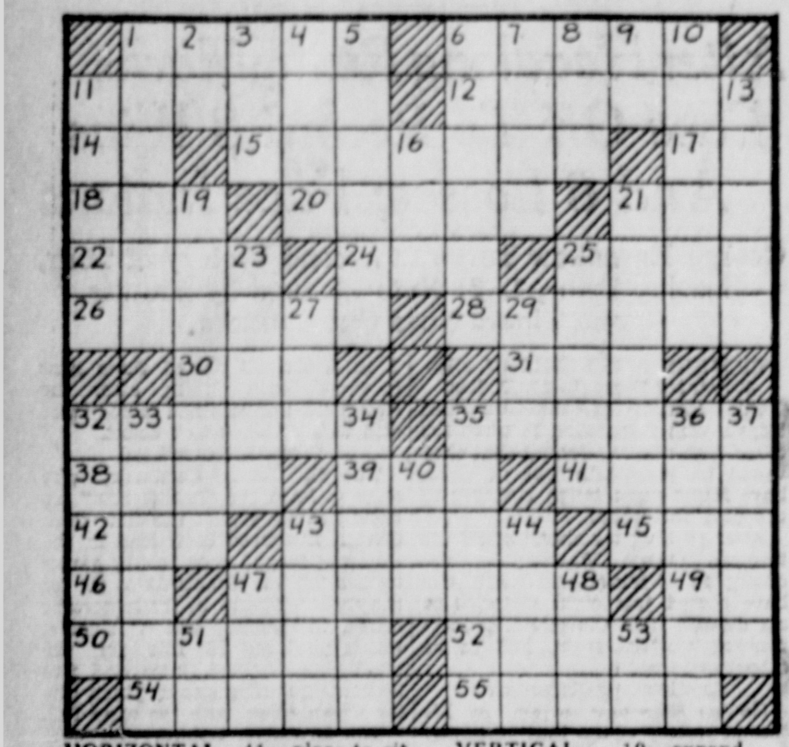
1 2 3 4 5 6 7 8 9 10
11 12 13
14 15 16 17
18 19 20 21
22 23 24 25
26 27 28 29
30 31
32 33 34 35 36 37
38 39 40 41
42 43 44 45
46 47 48 49
50 51 52 53
54 55

HORIZONTAL

1—one of the United States
6—lost color
11—encircling band
12—ancient name of Spanish peninsula
14—month of the Jewish calendar
15—restricted
17—Chinese measure
18—prominent ridge in cloth
20—legal
21—possessed
22—beverages
24—born
25—fruit of the palm tree
26—cylindrical
28—cut off hair with a razor
30—partook of food
31—native compound
32—rods used by orchestra conductors
35—wastes money
38—structure for baking
39—permit
41—place to sit
42—color
43—claw of an animal
45—expire
46—half an em
47—one who prophesies
49—notary public (abbr.)
50—mentally inert
52—happenings
54—makes more comfortable
55—native of India employed as a soldier

VERTICAL.

1—characterized by ease of movement
2—man's nickname
3—sick
4—horny scale on the fingers
5—species of weasel
6—feels sympathy for
7—aid
8—guided
9—suffix denoting the comparative degree
10—expand
11—unit of weight for precious stones
13—helped
16—congealed water
19—reproved
21—sheltered
23—threads introduced beneath the skin
25—has the courage for
27—number
29—jump on one foot
32—tires with constant repetition
33—broad street
34—persons in bondage
35—small pieces of rock
36—delicate
37—paces
40—high priest of Israel
43—tooth of a fork
44—one of Slavonic group
47—Roman underworld god
48—kind of cloth
51—parent
53—negative

Herewith is the solution to Saturday's puzzle.

6-8

APE■CAPTAIN■IRE
GOAL■MORON■GNAW
ARGOT■PER■CRANE
■ELBOW■ETCHING■
S■EERIE■ALONE■S
AT■LUNAR■AID■ON
TAPIS■TAPIR■HUE
AREA■DENIM■PATE
NET■WINCE■CATER
IS■CAT■ECLAT■RE
C■HASTE■EAVES■D
■RESTORE■DENTS■
SUITE■RAW■STEEL
HIRE■GORED■SATE
ENS■CORNERS■LAG

Copyright, 1931, King Features Syndicate, Inc.

WASHINGTONVILLE

Mr. and Mrs. Ralph Warner entertained a number of friends in their home on Saturday evening at a "500" party with three tables in play. High score was won by Mrs. Glenn McNeelan and Thomas Young and low score by Mr. and Mrs. Samuel Schaffer of Salem. The hostess served lunch.

Mrs. Hattie Poe and son Beryl of Charlestown, W. Va., returned to their home after a ten days' visit in the home of her parents, Mr. and Mrs. A. H. Jackson.

Visits In Salem

Miss Arlene Girard spent a few days last week in the home of her grandparents, Mr. and Mrs. C. F. Segesman at Salem.

John Woods of Cleveland is spending his vacation here with home folks.

Mr. and Mrs. James Rowan and family were Zelienople visitors over the week-end.

Miss Helen Eyster of Columbiana spent the week-end in the home of her mother, Mrs. Jane Eyster.

Mr. and Mrs. Roy Mathey and Mr. and Mrs. August Mathey were Cleveland visitors on Saturday and attended the Cleveland-New York ball game.

Mr. and Mrs. I. A. Schnurrenberger and daughter Jean, were visitors Sunday in the home of Mrs. Effie Gilbert.

Mr. and Mrs. Clarence Baker and son Robert of Warren, spent Sunday in the home of Mr. and Mrs. Arthur Johnson.

Visit In Jackson Home

Mr. and Mrs. Curtis Jackson and daughter Dorothea, of Akron, spent Saturday and Sunday in the home of Mr. and Mrs. A. H. Jackson. They were accompanied home on Sunday by Mr. and Mrs. Jackson and guest, Mrs. Emma Slider of Cumberland, Md., for a few days' visit. Their daughter, Dorothea, remained here for a visit in the home of Mr. and Mrs. Don Jackson.

Mrs. William Bell was a visitor Monday in the home of her daughter, Mrs. Delmer Hum, at Columbiana.

Mr. and Mrs. John Burton of Glassport, Pa., were visitors Wednesday in the home of Mr. and Mrs. W. L. Weikart.

Mrs. Emma Herron of Salem was a caller Thursday in the home of Mr. and Mrs. Moses Grindle.

LEETONIA

Boy Scouts of Troop 13 and 34 accompanied by Scoutmaster W. S. Mellinger of Troop 13 attended the Scout jamboree at Eagleton's Glens Monday evening. Swimming and council fire were the pastimes.

Rev. J. C. Smith, pastor of the Methodist church, delivered an address at the home coming service at East Rochester, Sunday evening.

Addresses Society

Mrs. J. C. Smith spoke at the thank offering meeting of the Women's Missionary society of the Methodist church at Columbiana Sunday morning. Mrs. Smith is an officer in the Missionary conference in this district.

Rev. Lawrence Eskay, who has been stationed at Washington, D. C, for one year, who visited his parents the past week has left for Mt. Angel, Ore.

Mr. and Mrs. Norman Briggs of Mishawaka, Ind., are visiting Mr. Briggs' parents, Mr. and Mrs. Andrew Briggs.

Miss Ruth Fronk had her tonsils removed Friday at her home.

Mrs. Ida Carlisle and Mrs. Elizabeth Thoman of Salem visited their brother, H. L. Snyder, and wife, Sunday.

Mr. and Mrs. Ben Miller and daughter, Vivian visited Mr. and Mrs. Howard Holloway at Columbiana, Sunday.

Mr. and Mrs. Harry Nold of Columbus are visiting Mr. and Mrs. Elmer E. Sitler. Mr. Nold was a former resident of Leetonia and is now professor of mining engineering at Ohio State.

Mr. and Mrs. A. S. Fire and daughter, Dorothy Jean and Wilma and Mrs. Emma Chandler visited Mr. Fire's father, William Fire, and sister, Lois, at Columbiana, Sunday afternoon.

Visit in Waddell Home

Mr. and Mrs. George Naylor and children of Wellsville visited Mr. and Mrs. James Waddell, Sunday.

Mr. and Mrs. James Caldwell visited Mr. and Mrs. Chalmer Lipp, south of Columbiana, Sunday.

Mr. and Mrs. J. E. Hively and daughter, Darlene returned Monday from Ellwood City where they visited Mrs. Hively's mother and attended the Durnell reunion at Willard grange hall Saturday. Miss Esther Cook accompanied them to her home after visiting her aunt, Mrs. John Hively for two weeks.

PROFITABLE

Develop the profitable habit of reading all advertisements in The News every night.

PENNSYLVANIA RAILROAD
Schedule of Trains at Salem, O., Effective April 26, 1931

Westbound

No. 105—12:42 a. m. To Detroit
No. 203—3:50 a. m. To Cleveland
No. 609—8:26 a. m. Except Sunday. Local to Alliance.
No. 303—9:37 a. m. To Cleveland.
No. 135—10:00 a. m. To Chicago. Flag stop to receive passengers for Ft. Wayne or beyond.
No. 9—10:29 a. m. To Chicago.
No. 43—11:24 a. m. To Chicago.
No. 117—1:59 p. m. To Detroit.
No. 113—3:29 p. m. To Chicago. (One coach only.)
No. 313—6:36 p. m. To Cleveland.
No. 649—6:38 p. m. Except. Sunday. Local to Alliance.
No. 103—8:15 p. m. To Englewood. Except Monday (One coach only).
No. 15—9:25 p. m. To Chicago.

Eastbound

No. 202—3:20 a. m. Cleveland to Pittsburgh.
No. 8—4:41 a. m.—Chicago to New York.
No. 106—5:46 a. m. From Detroit. Flag stop to discharge passengers from Toledo and points north.
No. 54—6:54 a. m. Chicago to New York. Flag stop.
No. 648—7:53 a. m. Local to Pittsburgh.
No. 124—9:35 a. m. From Chicago. Flag stop to discharge passengers.
No. 312—9:41 a. m. Cleveland to Pittsburgh.
No. 118—2:23 p. m. Chicago to Pittsburgh.
No. 628—2:37 p. m. Except Sunday. Local Alliance to Pittsburgh.
No. 302—6:06 p. m. Cleveland to Pittsburgh.
No. 116—7:10 p. m. Detroit to Pittsburgh.—
No. 22—8:15 p. m. Flag stop for Harrisburg, Pa., and points east. All pullman.

THE GUMPS—ONCE HE CALLED HER HEAVEN EYES

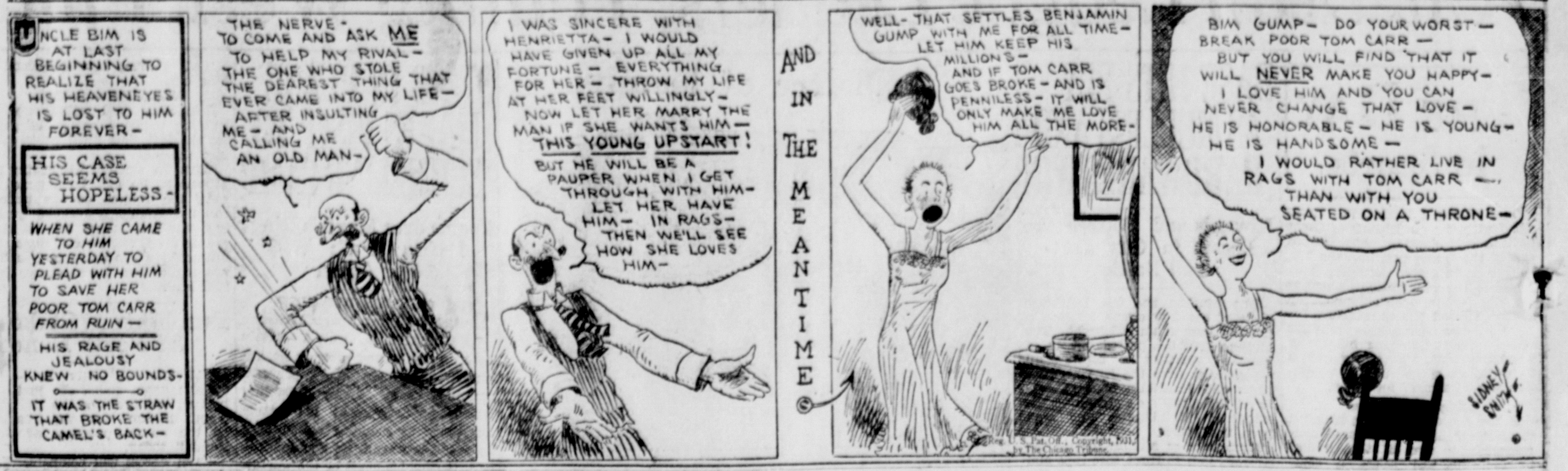
UNCLE BIM IS AT LAST BEGINNING TO REALIZE THAT HIS HEAVENEYES IS LOST TO HIM FOREVER—
HIS CASE SEEMS HOPELESS—
WHEN SHE CAME TO HIM YESTERDAY TO PLEAD WITH HIM TO SAVE HER POOR TOM CARR FROM RUIN—
HIS RAGE AND JEALOUSY KNEW NO BOUNDS—
IT WAS THE STRAW THAT BROKE THE CAMEL'S BACK—
THE NERVE—TO COME AND ASK ME TO HELP MY RIVAL—THE ONE WHO STOLE THE DEAREST THING THAT EVER CAME INTO MY LIFE—AFTER INSULTING ME—AND CALLING ME AN OLD MAN—
I WAS SINCERE WITH HENRIETTA—I WOULD HAVE GIVEN UP ALL MY FORTUNE—EVERYTHING FOR HER—THROW MY LIFE AT HER FEET WILLINGLY—NOW LET HER MARRY THE MAN IF SHE WANTS HIM—THIS YOUNG UPSTART! BUT HE WILL BE A PAUPER WHEN I GET THROUGH WITH HIM—LET HER HAVE HIM—IN RAGS—THEN WE'LL SEE HOW SHE LOVES HIM—
AND IN THE MEANTIME
WELL—THAT SETTLES BENJAMIN GUMP WITH ME FOR ALL TIME—LET HIM KEEP HIS MILLIONS—AND IF TOM CARR GOES BROKE—AND IS PENNILESS—IT WILL ONLY MAKE ME LOVE HIM ALL THE MORE—
BIM GUMP—DO YOUR WORST—BREAK POOR TOM CARR—BUT YOU WILL FIND THAT IT WILL NEVER MAKE YOU HAPPY—I LOVE HIM AND YOU CAN NEVER CHANGE THAT LOVE—HE IS HONORABLE—HE IS YOUNG—HE IS HANDSOME—I WOULD RATHER LIVE IN RAGS WITH TOM CARR—THAN WITH YOU SEATED ON A THRONE—
Reg. U. S. Pat. Off., Copyright, 1931, by The Chicago Tribune.
SIDNEY SMITH

BRINGING UP FATHER

By George McManus

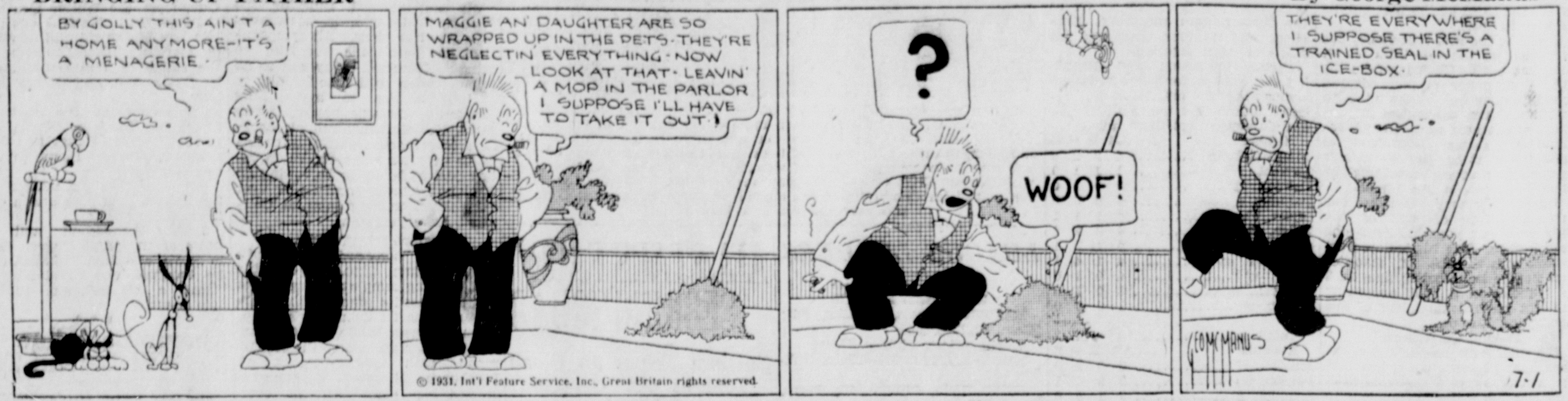
BY GOLLY THIS AIN'T A HOME ANYMORE—IT'S A MENAGERIE
MAGGIE AN' DAUGHTER ARE SO WRAPPED UP IN THE PETS—THEY'RE NEGLECTIN EVERYTHING—NOW LOOK AT THAT—LEAVIN' A MOP IN THE PARLOR I SUPPOSE I'LL HAVE TO TAKE IT OUT
?
WOOF!
THEY'RE EVERYWHERE I SUPPOSE THERE'S A TRAINED SEAL IN THE ICE-BOX
© 1931, Int'l Feature Service, Inc., Great Britain rights reserved.
McMANUS
7-1

POLLY AND HER PALS

By Cliff Sterrett

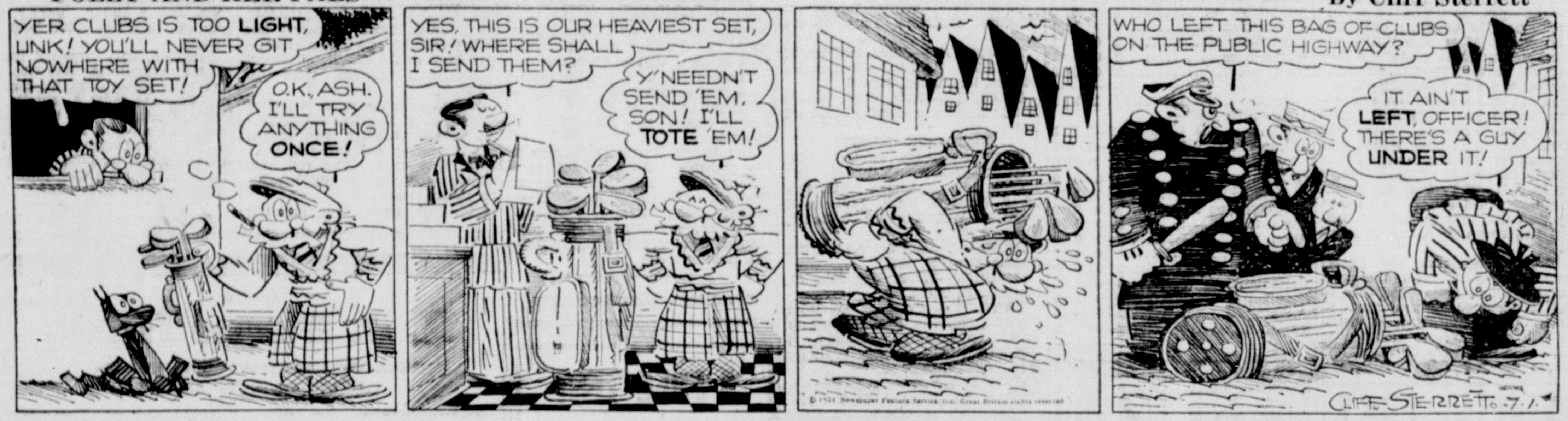
YER CLUBS IS TOO LIGHT, LINK! YOU'LL NEVER GIT NOWHERE WITH THAT TOY SET!
O.K., ASH. I'LL TRY ANYTHING ONCE!
YES, THIS IS OUR HEAVIEST SET, SIR! WHERE SHALL I SEND THEM?
Y'NEEDN'T SEND 'EM, SON! I'LL TOTE 'EM!
WHO LEFT THIS BAG OF CLUBS ON THE PUBLIC HIGHWAY?
IT AIN'T LEFT, OFFICER! THERE'S A GUY UNDER IT!
© 1931, Newspaper Feature Service, Inc., Great Britain rights reserved
CLIFF STERRETT 7-1

CLASSIFIED ADS

WANTED

WANTED—Repairing on all makes of cars. Best of work at a very reasonable price. Give us a trial and be convinced. Salem Storage Battery Co., H. Stallsmith and L. Ingledue, agents for Roosevelt and Marmon cars, Vesta batteries and Stromberg carburetors. Open two night a week—Tuesday and Thursday—and Sunday until noon. Rear of Burns Hardware.

WANTED—Work by the day. Will also do fancy ironing. Phone 1695-J.

SALESMAN WANTED—Local man only to work Salem and surrounding towns, calling on business concerns. Nationally advertised line. Must be a hustler. Permanent connection if you make good. Merchants Industries, Inc., Third and Wayne, Dayton, Ohio.

WANTED—Room and board with private family by man working nights. American. State prices. Write Letter Y, Box 316, Salem, O.

WANTED — Housework by young girl. Can give reference. Inquire 457 Franklin Street. Phone 1032.

WANTED—One more man in our washing machine department. Remuneration based on your ability to obtain results. Rapid advancement with a high grade company. Must have references. Apply between 4:00 and 6:00 p. m. See Mr. Gibson or Mr. Heindel. The Ohio Edison Company.

FOR SALE

FOR SALE—Seven room dwelling with two acres including a two-story building suitable for two large or four Ford cars. Just the place to spend your week-ends at Guilford lake. A. Ruyper, east of Woodsdale cemetery.

FOR SALE—One good work horse, young and sound. Will work any place. Callahan Mining Co., Lisbon road. Phone 1415-M or 1415-J.

FOR SALE—New Process gas range in excellent condition. Reasonably priced. Can be seen at Stamp Home Store.

FOR SALE — Beautiful registered Pekingese puppies. Priced reasonably for a quick sale. Inquire 1023 S. Lincoln Avenue. Phone 714.

FOR SALE—Cabbage, tomato, celery and aster plants, 5c per dozen, while they last. Mrs. Englert, 678 Park Street.

FOR SALE OR EXCHANGE—13½ acre chicken farm on Route 7, half hour run from Youngstown. Seven-room house, electricity and heater. Chicken houses. Price $5,500. Ray J. Miller, Columbiana, Ohio.

CLASSIFIED ADS

FOR SALE

FOR SALE—Used ice boxes, cheap. F. I. Brian & Co., Inc. Phone 1066.

PRIVATE SALE—Household goods. Name your own prices. Wednesday, Thursday and Friday. 9 a. m. to 4 p. m. daily. Barckhoff apartments, East Green Street.

BARGAIN — One used Kelvinator Electric Refrigerator in good working condition. F. I. Brian & Co. Inc., Phone 1066.

FOR SALE—Danish Ballhead and Glory Cabbage plants, 25c per 100, $1.75 per 1,000. H. F. Weaver, three miles west of Newgarden, one mile east of New Alexandria. Phone 5-R-41.

FOR SALE—Special this week only. Springers, 20c per lb. Get your order in early. D. C. Kloetzly, New Albany Road. Phone 45-F-13.

FOR RENT

FOR RENT—One of the finest, modern six room apartments in Salem. Excellent neighborhood. $35 per month. W. H. Mathews, phone 1667.

FOR RENT—Three furnished rooms for light housekeeping. All modern. Reasonable rent. Located at 192 S. Lincoln Ave. Phone 1141-M or 117-R.

FOR RENT—Three room furnished apartment, all modern, private entrance and bath. Must be seen to be appreciated. Inquire 158 W. Fifth Street. Phone 159.

FOR RENT—Three unfurnished rooms, light and heat furnished. Inquire 366 Penn avenue.

FOR RENT—Nicely furnished room. Will serve meals if desired. Inquire at 148 E. 2nd St.

FOR RENT—Three furnished rooms suitable for light housekeeping. Inquire 150 W. Seventh street.

FOR RENT—Six room brick house at 732 Wilson Street. Inquire at 735 Wilson. Phone 982.

FOR RENT—Six room cottage at 742 Wilson street. Inquire 735 Wilson street. Phone 982.

FOR RENT — Seven room modern home at 758 N. Ellsworth Avenue, $25.00. Two fine new modern homes, $45.00 and $50.00. Brand new home, Damascus, $30.00, nice furnished home for $50.00. Harry Albright, Realty Specialist.

LOST OR FOUND

Articles that have been lost or found reach their owners through classified advertisements.

TRY THE SALEM NEWS

CLASSIFIED ADS

MISCELLANEOUS

PLUMBING — Complete installations or repair work. Water systems and softeners. C. A. Ball, 431 West Fifth Street. Phone 876.

AN EFFICIENT TIME PIECE is a necessity. Watch, clock and jewelry repairing. All work guaranteed. Called for and delivered. Diamonds, mountings, Gruen watches. F. C. Troll, 281 Vine Ave., phone 247-J.

SPECIAL PERMANENT WAVES — $6.00 including shampoo and finger wave. Engene wave, $8.00. Marcelling, finger waving and shampooing (with soft water,) 50c. Hattie Reese Beauty Shoppe, 639 East State Street. Phone 1781.

GEORGE'S REPAIR SHOP—General auto repairing. Special for 30 days, cylinders honed and pistons fit for $1.25 a cylinder. Guaranteed not to pump oil. 225 Vine avenue. Phone 1523.

WE SPECIALIZE in all metal weatherstrip, wood and metal fly screens and brick siding. Phone 1878, Buckeye Weatherstrip & Screen Co.

THE PEOPLE OF SALEM are finding it both convenient and economical to park and leave their shoes at the O. K. Shoe Shop. Men's half soles and Goodyear rubber heels, $1.35; ladies' soles and heels, $1.00. All workmanship and materials guaranteed. Cecil Paxson, Mgr., 115 N. Broadway. Rear of Crystal Restaurant.

SEE OUR SELECTION of all new wall papers before buying. Complete line of paste and paper. The Oriental 5-10-25c Wallpaper Co., 166 West State Street.

CLASSIFIED ADS

MISCELLANEOUS

LAWN MOWER sharpening and repairing. Have installed new machine; same system used in factories for sharpening; turns out perfect work. Also saw filing and setting done. We sell used lawnmowers. G. J. Ryser, 403 W. Pershing street. Phone 629.

MONKS GARAGE, 292 W. State street, general repairing and storage. Phone 103.

WE HAVE ANOTHER SUPPLY of 100 percent Pennsylvania oil, 20c qt. Western and Texas oil, 15c quart. We give one quart extra on a drain. Also auto repairing. Cullenberger, 986 North Lincoln.

LAWN MOWERS SHARPENED — Have a keen cutting one that will make your work a pleasure. Price $1.00. We call for and deliver. Percy Callahan, phone County 25-F-2, after 6 p. m.

NOTICE—Ice cream festival, Concord church, Ellsworth Road, Thursday evening, July 2. Come and bring your friends. Proceeds for a piano fund.

VISIT THE NEW GOLF LINKS on Columbiana-Leetonia Road. Nine holes, 15c; 18 holes, 25c.

READ THE WANT COLUMN

For Your Plumbing Requirements
Phone 420
ENGLERT'S ELECTRIC AND PLUMBING STORE
180 West State Street

Equipped Farm
Will Accept City Property as Part Payment
Farm consists of 102 acres productive soil, located five miles from Salem. 50 acres in crops and the balance in stream watered pasture. 8-room brick house and another 5-room dwelling on the farm. Large basement barn, new silo and other outbuildings. Owner will include three horses, 15 cattle, poultry, implements and crops for only $8000.
Phone 321 FRED D. CAPEL Salem, Ohio
212-213 Home Savings & Loan Building

BARGAINS IN CITY PROPERTY
Good five-room, all modern house, well located. A bargain at $3,000.
Fine little home of five rooms, nicely arranged. Exceptionally large lot. Garage room for four cars. Located close in. Priced to sell. Very reasonable terms can be arranged.
Ten room double house, five rooms and bath to the side, entirely separate. Price for quick sale at $3,600. A wonderful investment, so step lively!
Phone 314 BURT C. CAPEL 121 South Ellsworth

BUSINESS OPPORTUNITIES
Old established retail business, clean stock and fixtures charged down and can show good earning statement.
Excellent site for "filling station". Will sell or give long term lease.
Also unusual home bargains.
R. M. ATCHISON
541 East State Street, Salem, Ohio

CUT DOWN YOUR OVERHEAD
Good 5-room house and large vacant lot, suitable for business location, cor. of Ohio and E. Pershing. A valuable corner. House rents for $20. Price for ten days, with $1,200 cash needed, balance $20 per month, at 6% interest $3,200
A 10-room modern home arranged for a double with two separate baths at 1059 E. State Street. A good location for an office or a business in connection with your home. Lot 50x217. Cash needed $3,500. Price $5,000
HARRY ALBRIGHT, Realty Specialist
156 South Lincoln Phone No. 3

SUBURBAN
POULTRY PLACE FOR ONE-HALF ITS ACTUAL WORTH
Good 6-room slate roof house, two large poultry houses to accommodate 800 chickens, abundance of choice fruit, good well water under roof, electricity in front of house, about one acre of land on good slag road in Reilly school district. A rare opportunity for someone who wishes to get along. Immediate possession. Price $1600. $200 needed, balance like rent.
O. J. ASTRY
224 Broadway Phone 177

OPPORTUNITY!
10½ acres on cement road; 6-room house; gasoline filling station; building for lunch counter; repair shop; just the place for a roadside market; vegetables in ground and fruit. Owner has very good reason for selling. Price reduced for immediate sale.
M. B. KRAUSS
157-159 South Ellsworth Avenue
Phone 1143 Salem, Ohio

COUNTRY HOME
Nice farm of 37 acres, almost new house, good cellar, furnace, never-failing water at house and barn. New barn of ample size for farm. This property is located about five miles from Salem. $2,000 down, plenty of time in balance. Priced to sell.
R. C. KRIDLER
267 East State Street Phone 115

READ THE CLASSIFIED COLUMN

PENNZOIL joins Firestone bringing you More Complete SERVICE

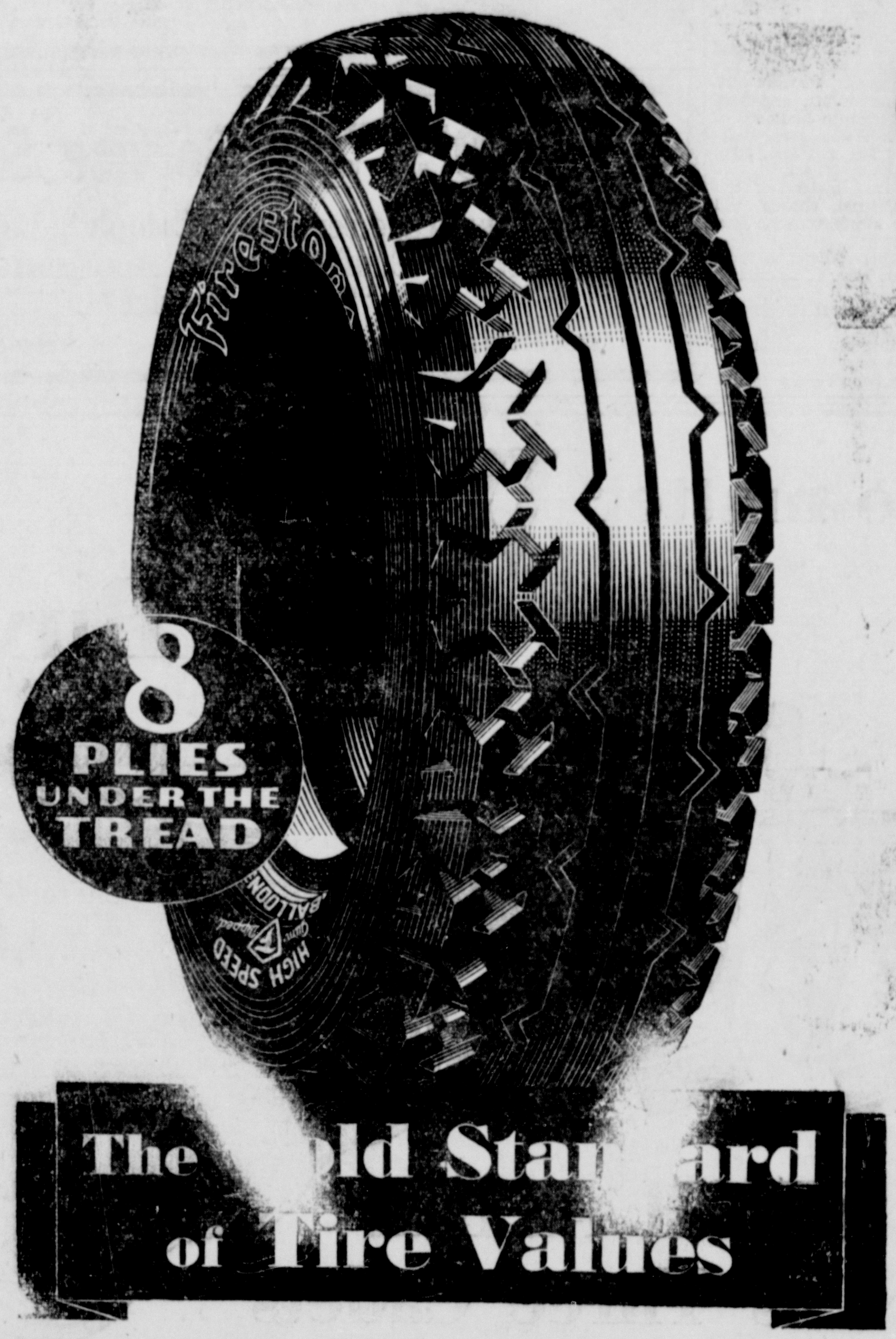

DRIVE into the nearest Pennzoil Station and while you are replenishing your gas and oil let us show you how economically you can replace your old worn tires with long-wearing, new Firestone tires.

Pennzoil men know tires. They are trained to give you complete, satisfying tire service. This service backs every tire we sell.

Lowest Prices *in* Tire History

And with these low prices you get so many *extra values!* Extra *mileage*—Firestone Gum-Dipping increases the flexing life of every cord by 58%. Extra *safety*—the patented Double Cord Breaker gives you 26% extra protection against punctures and blowouts. More *tire*—for Firestone gives you more size, more rubber, more plies under the tread.

Firestone

HIGH-SPEED TYPE
HEAVY-DUTY BALLOON

The tire chosen by the winners of the Indianapolis Race for the past 12 years. The tire that's Safe at ANY Speed.

GREEN PENNZIP GASOLINE

100% Pure Pennsylvania
PENNZOIL
Motor Oil

PENNZIP ETHYL GASOLINE

MOVIES

"GOLD DUST GERTIE"
At The State

Winnie Lightner always good for plenty of laughs, has great support in that famous stage pair, Olsen and Johnson, when she plays the leading feminine part in "Gold Dust Gertie" the feature at the State theater today and Thursday.

Winnie has a role much like the one she did so well with in "Gold Diggers of Broadway".

This time Winnie is an alimony hunter—with marriage in prospect or retrospect with every man in sight, including the aged boss, played with gusto by Claude Gillingwater. Other funny folks in the cast are Arthur Hoyt, Charles Judels, Charley Grapewin, Dorothy Christy and Vivian Oakland. Lloyd Bacon directed.

"TRADER HORN"
At The Grand

"Trader Horn," sensational filmization of the famous book of African adventure, will open today at the Grand theater, as the biggest undertaking in the filming of adventure films in history.

As drama, it is engrossing and as a chronicle of adventure it is amazing. One's atavistic traits leap to life as the weird tom-toms usher in the death dance of the savage Isorgi; one thrills at their weird native chants to the accompaniment of thousands of bare feet pounding in unison on the brick-hard ground.

One thrills at the dramatic battles between wild beasts, out there in the jungle where everything eats something else to live. And through it runs the tender human lost story of the boy and the girl, the young adventurer and the golden haired priestess of a savage tribe.

Harry Carey, in the title role of "Trader Horn," has a splendid part which he portrays with that facile naturalness which gives it its charm.

Edwina Booth, as Nina, the white goddess, plays the difficult role of a savage child who becomes tamed by love.

Duncan Renaldo as Peru does splendid work, as does also Olive Golden as Mrs. Trent.

PULASKI, N. Y.—Sergeant Vincent D. Cooper, "D" troop, Oneida barracks, is the latest state trooper to earn an airplane pilot's license. At present there are two others in addition to Cooper qualified to fly. They are Lieut. T. M. Hughes and Trooper Joseph Fitzpatrick.

FOND DU LAC, WIS.—A reward of $5 was offered here by the Rev. William A. Frazier of the Plymouth Congregational church to any member of his congregation who could sleep during any of a series of sermons which he announced.

Today's Pattern

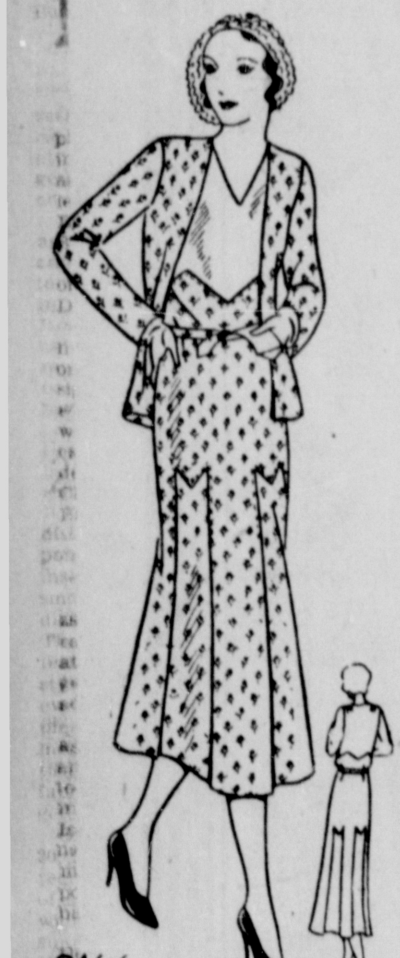

2166

This chic ensemble is given great distinction through the clever, pointed seaming of bodice, and skirt inserts. The contrasting yoke is very smart this season and gives splendid opportunity for individual taste. The jacket of Pattern 2166 is perfectly plain, very easy to make, and styled so that it may be used for every kind of fabric. Fashioned of pique, shantung, linen or cotton mesh, you'll have a stunning, practical suit. For afternoons, the sheer fabrics are lovely—chiffon, georgette, dimity, flat crepe, etc.

Obtainable only in sizes 14, 16, 18, 20, 32, 34, 36, 38, 40 and 42. Size 16 requires 4⅜ yards printed and ⅞ of a yard plain fabric 36 inches wide. Yardage for every size and simple, exact instructions are given. No dressmaking experience is necessary to make this model with our pattern.

COUPON

This pattern will be delivered upon receipt of 15c, coin or stamps, carefully wrapped. Latest Fashion Book 10c. Send all orders to **SALEM NEWS PATTERN DEPARTMENT, 243 WEST 17TH STREET, NEW YORK CITY.**

Pattern No.____________ Size________

Name ________________________

Address ______________________

City______________ State__________

Royalty Enjoys Itself

Apparently free from all official restraint, Queen Wilhelmina of Holland, with Princess Juliana, heir to the throne, are shown happy and absorbed in a visit to the French Colonial Exposition at Paris. The Dutch monarch showed keen interest in her country's exhibit and the wholehearted pleasure of her sight-seeing tour is plainly written in her face. Wonder at what the Princess is gazing skyward?

COLUMBIANA

Miss Mary Zimmerman, daughter of Mr. and Mrs. William Zimmerman, New Waterford, and Ralph Glosser, son of Mr. and Mrs. Oliver C. Glosser, Duquesne st., Columbiana, were the principals at a wedding Sunday at 3:30 p. m. at the Jerusalem Lutheran church, Columbiana, with Rev. C. E. Krumm, the pastor, in charge. The church was beautiful with flowers, ferns and palms used to usual decorative schemes. The bridal path down the aisle was a mass of ferns and flowers.

Miss Ethel Esterly played a half-hour of music on the organ prior to the processional. Miss Margaret Stewart sang, "Beloved," "I Love You Truly," and "Oh, Promise Me." The single ring service was used.

Bride in White

The bride was lovely in a white satin premier model gown and long veil. She carried a shower bouquet of pink and yellow roses and wore a beautiful diamond brooch. Miss Martha Zimmerman, the bride's sister, matron of honor wore a gown of peach poin-des-pre and carried a bouquet of peach gladiola and roses, and wore a picture hat. Art Johnson, Cleveland, was Mr. Glosser's best man. The Misses Kathryn Donbar and Florence Hively were bridesmaids and their dresses were of green poin-des-pre and they carried shower bouquets of glads and snapdragons. Irl Fisher, Mansfield, and Charles Fisher were ushers.

The couple left immediately after the ceremony for a motor trip through the mountains.

Mrs. Glosser wore for traveling, a green knit suit and white accessories. Both are graduates of Columbiana High school. Mr. Glosser is employed in the offices of a steel company at Warren and Mrs. Glosser is an employee of the Roller Book store here. They expect to make their home in Warren. About 300 guests attended the wedding ceremony. A rehearsal dinner was given Saturaday evening at the Zimmerman apartment, S. Main St.

Mrs. Edward Esterly, son Daniel and daughter, Frances, of Topeka, Kansas; Prof. and Mrs. Herbert Harroun and daughter, Katherine, of Oberlin; Mrs. Harry Beecher and Miss Ruth Beecher, Youngstown; Dr. and Mrs. W. A. Siddall and daughter, Frances, Cleveland; and Mrs. J. C. Taggart, East Palestine, enjoyed a family reunion Sunday as guests of Mrs. W. R. Knowles and John Beard and daughters, Main st.

Guests of Firestones

Dr. and Mrs. W. Hoawrd Hayden and daughter, Betty, Youngstown; Mrs. Lena Hayden Esterly, Lawrence, Kansas; Mrs. Frank Ketter, Ironton; and Mrs. Johnathan Lower were Sunday dinner guests of Mr. and Mrs. Harvey S. Firestone at the Firestone Homestead, east of Columbiana.

Mrs. Edward Baker and daughter of Roebling, N. J., are guests in the home of Mrs. L. J. Garrard, S. Main st.

Mrs. Virginia Felger and nephew, Teddy Potts, beaver Falls, Pa., visited Sunday with Columbiana friends.

Work began Monday on the excavating for the new home of Mr. and Mrs. F. H. Grove, Canfield rd.

Mrs. Martha Figley, Pittsburgh, is the guest of her daughter, Mrs. G. G. Pinkerton, and family.

PHILIPSBURG, Mont.—Should the forthcoming congress place an embargo on Russion manfianese, Montana mining men believe this state would resume its place as the leading manganese producer in the country. Montana annually supplies 3 per cent of the domestic product. Large properties near here, now inactive, probably would be operated.

DAMASCUS

Rev. C. F. Rothel used for his subject at the Bunker Hill church Sunday morning, Faith, Patience and Hope." Following the Children's day exercises at the Damascus Methodist church Sunday morning, Baptismal service was held for three babies.

At the Friends church Sunday morning, Rev. Lawrence Linton of Colorado Springs, Colo., preached on the subject, "Break Up Your Fallow Ground." Vocal selections were given by Mrs. Lorin Stanley and three students of Cleveland Bible Institute whose homes are at Colorado Springs.

At the Christian' Endeavor meeting, the delegates to the Young People's conference at Cleveland, Eva May and Wilma Hoopes gave their report.

Rev. C. F. Rothel performed the marriage ceremony Saturday, at the parsonage for Clarence Weingart and Esther Kampfer of near Patmos. Miss Justice of Cleveland and Ernest Kampfer, brother of the bride, were attendants.

At Damascus Church

Following is the Children's day program given at the Methodist church Sunday morning.

Chorus, "The Summer Flowers Bloom Today;" invocation, E. E. Walker; welcome, Raymond Druhot; piano solo, Charity Price; recitation, Joan Woods; "My Flowers," Ellen June McDonald; song, Mrs. Strawn's and Mrs. Mount's classes.

Recitation, Virginia Rothel; vocal solo, Lillian Crozier; recitation, Alene Druhot; chorus, "God Made the Flowers So Fair;" recitation, Elsie Mitchell; song, Miss Marjorie West's class; exercise, "We Would Be a Blessing;" recitation, Delmar Court; recitation, Betty Yates; chorus, "Under the Banner of the King;" recitation, Olive Spencer; recitation, Ethel Mitchell; accordion solo, Miss Edna Primm; talk, E. E. Walker; benediction, George Davis.

At Friends Church

Following is the Children's day program given at the Friends church Sunday evening: Piano solo, Miss Betty Hobson; invocation, Rev. H. C. Phillips; song, "Welcome We Bring;" recitation, Harold Hampton;; recitation, Twila Watters; recitation, Lewis Hoopes; exercise, Bible verses; recitation, Dorothy Steer; recitation, Anna Jones; song, "Shining" by the primary department; recitation, Mertis Stanley; recitations, Elmer Hampton.

Exercise, "Five Little Chickens;" recitation, Frederick Chambers; song, "God Is Love," Girls' trio; recitation, Raymond Hoopes; recitation, Raymond Hoopes; recitation, Charlotte Shreve; exercise, "Our Children's Day;" recitations, Marjorie Santee; recitation, Luther Hall; song, "Any Kind of Weather," Primary department; recitation, Betty Shreve; exercise, "Our Dolly's Dresses," Maxine, Geraldine and Genevieve Everstine; recitation, Curtis Chambers; exercise, "That One Boy Did;" song, "Will You Be a Helper?"; recitation, Robert Stanley; exercise, "The History of a Smile;" recitation, Bobby Hobson; group of songs, "Slumber, Slumber," "Music of the River;" benediction, Rev. C. F. Rothel.

Hold Family Reunion

A family reunion was held at the Hillis Linton homestead southeast or Damascus Sunday. Mr. and Mrs. Charles Hannay daughter and son-in-law of the late Hillis Linton reside on the farm. Those present were Mrs. Hillis Linton and daughter, Mrs. Edith Mitchell, Mr. and Mrs. Oliver Linton and family, Mr. and Mrs. John Russi, Mr. and Mrs. Charles Freeman, Mr. and Mrs. Austin Freeman, Mr. and Mrs. L. L. McCluggage and Misses Mary and Belle Freeman of Salem; Rev. and Mrs. Lawrence Linton and daughter Lois of Colorado Springs, Colo.; Mr. and Mrs. Henry Hamilton of Venetia, Pa.; Mr. and Mrs. Edward Linton and baby and Albert Bohnert of Cleveland; Mrs. Harvey Muntz and children of Canton; Robert Linton and mother of Ravenna and Enoch McCluggage. Picnic dinner was served and a social time enjoyed.

Mrs. McClellan Anderson of Gulfport, Miss., who has been visiting her aunt, Mrs. S. P. Garwood, has left to visit in Beloit, McKees-port, Pa., and New York state.

Miss Georgianna Townsend who has been in Colorado Springs, Colo., for some time is visiting friends here.

Mr. and Mrs. Olin Armstrong of Whittier, California, who accompanied the body of their mother, Mrs. Judith Armstrong Binford of Whittier, Calif., here for burial, are spending a short time with their parents, Mr. and Mrs. C. M. Boyle and other relatives.

Visit With Parents

Mr. and Mrs. R. N. Wright and children of Ypsilanti, Mich., are visiting their parents, Mr. and Mrs. Ed Wright. Sunday, Mr. and Mrs. Ed Wright entertained in honor of their guests, Mr. and Mrs. Howard Smith and Mr. and Mrs. John Kerr and family of Salem.

The Ladies Aid society of the Methodist Episcopal church will meet Thursday aftednoon with Mrs. S. P Garwood.

Clarence Rothel of Berea is visiting his brother, Rev. C. F. Rothel, and family.

Mr. and Mrs. Herbert Gerow and Mrs. F. G. Moore of Adams, New York, are visiting Mr. and Mrs. L. M. Shreve and son.

The Sunday School class taught by Merle Shreve held a social with Robert Crawford Monday evening.

Word has been received of the birth of a son, John Walker, to Mr. and Mrs. Ralph Morgan of Albion, N. Y. Mrs. Morgan was formerly Miss Mabel Walker of Damascus.

Conclude Eastern Visit

Mr. and Mrs. Miflin Hall, who have been visiting in the east have returned home.

Mr. and Mrs. Ted Steer and daughter visited Mr. and Mrs. Robert Dutton of Wheeling, W. Va., Sunday.

Morris Stanley of Braddock, Pa., visited his mother, Mrs. Anna Stanley, Sunday.

Mrs. Charles J. Bates, formerly Miss Ella Jenkins of Philadelphia, Pa., who was called here by the death of her aunt, Mrs. Judith Armstrong Binford, is visiting friends for a few days.

Mr. and Mrs. Herbert Boyle of Cleveland attended the funeral of Mrs. Binford and visited relatives.

Rev. H. C. Phillips was called for jury duty at Lisbon Monday.

TREAD EASY
FOOT COMFORT
POWDER
25c

A soothing, antiseptic powder for the relief of tired, aching feet, sweating, offensive odors, etc.

A comfort for corns and bunions. Try a can, guaranteed.

"WE TREAT YOU RIGHT"
McBANE'S
CUT RATE
Drug Store
558 East State Phone 301-J

SPRING SALE
ON ALL
USED CARS
• • •
1929
Chevrolet Roadster
• • •
1929
Oldsmobile Coupe
• • •
1929
Chev. Landau Sedan
• • •
1928
Graham Paige Sedan
• • •
1929
Buick Sedan
• • •
1929
Chevrolet Sedan
• • •
1930
Chevrolet Coupe
• • •
Ellsworth
Chevrolet Co.
255 South Ellsworth Avenue

THE SMITH CO.
The Richelieu Food Store
240 East State St. 2 Deliveries—9 A. M.; 2:30 P. M.

Phones 818 & 819

TWO HOLIDAYS ALL AT ONCE!

It will be well to anticipate your wants a little in advance to tide over the two days. Early orders will help us give you better service.

Refreshing Beverages for Your Fourth of July Festivities

Grape Juice, Saegertown Ginger Ale, Canada Dry, Clicquot Club and Clicquot Sec, Cross & Blackwell's, Orange and Lemon Cup.

C. & C. Ginger Ale—one of the best. A nice serving tray with each three bottles.

Liquid coffee and G. Washington coffee, and Liquid tea. Just add water either hot or cold and it is ready to serve.

10% Off On All Beverages When Sold in Half Dozen Lots or Over

Our Home Made Foods

All made in our own kitchen, are in great demand during the hot weather.

Special Values Thursday and Friday

Angel Food Cup Cakes, Iced, dozen _________ 23c
Home Made Clover Leaf Rolls, dozen ______ 19c
Pan Rolls, pan ___________________ 10c and 15c
Potato and Macaroni Salad ____ Pt., 18c; Qt 35c
Peach and Apple Pies, each ______________ 20c

For Your Picnic

Hormel Ham, already baked; Hormel Chicken, already to serve. Special this week, lb __ 55c

A full line of cold meats, luncheon cheese and crisp potato chips.

UNDERWOOD'S SARDINES

¼'s in oil and mustard ____________ 8c, 2 for 15c
¾'s Mustard Sardines __________ 13c; 2 for 25c
½'s Pink Salmon, can __________________ 10c

CANNING SEASON IS HERE!
MASON FRUIT JARS
Pints, 69c Doz. — Quarts, 79c Doz.
Half Gallon, $1.05 Doz.
ALSO E-Z SEAL FRUIT JARS AND KERR
WIDE-MOUTHED FRUIT JARS

WE HAVE A COMPLETE LINE OF
CANNING NECESSITIES

THE SALEM HARDWARE CO.

PAY TAXES NOW

and save the 10% penalty. Refinance your car with smaller monthly payments. Pay all your small bills and have only one place to pay each month. Come in, write or phone.

TELEPHONE 1-4-5-4

THE ALLIANCE FINANCE CO.
224 EAST STATE STREET SALEM, OHIO
"Over Votaw's Market"

LAIRD'S West End Service Station
Free Crankcase Service Complete Lubrication
Cigarettes Confectionery Accessories Tires
"Snappy Service"
West State at Benton Road Freedom Products

No matter WHERE You Buy It

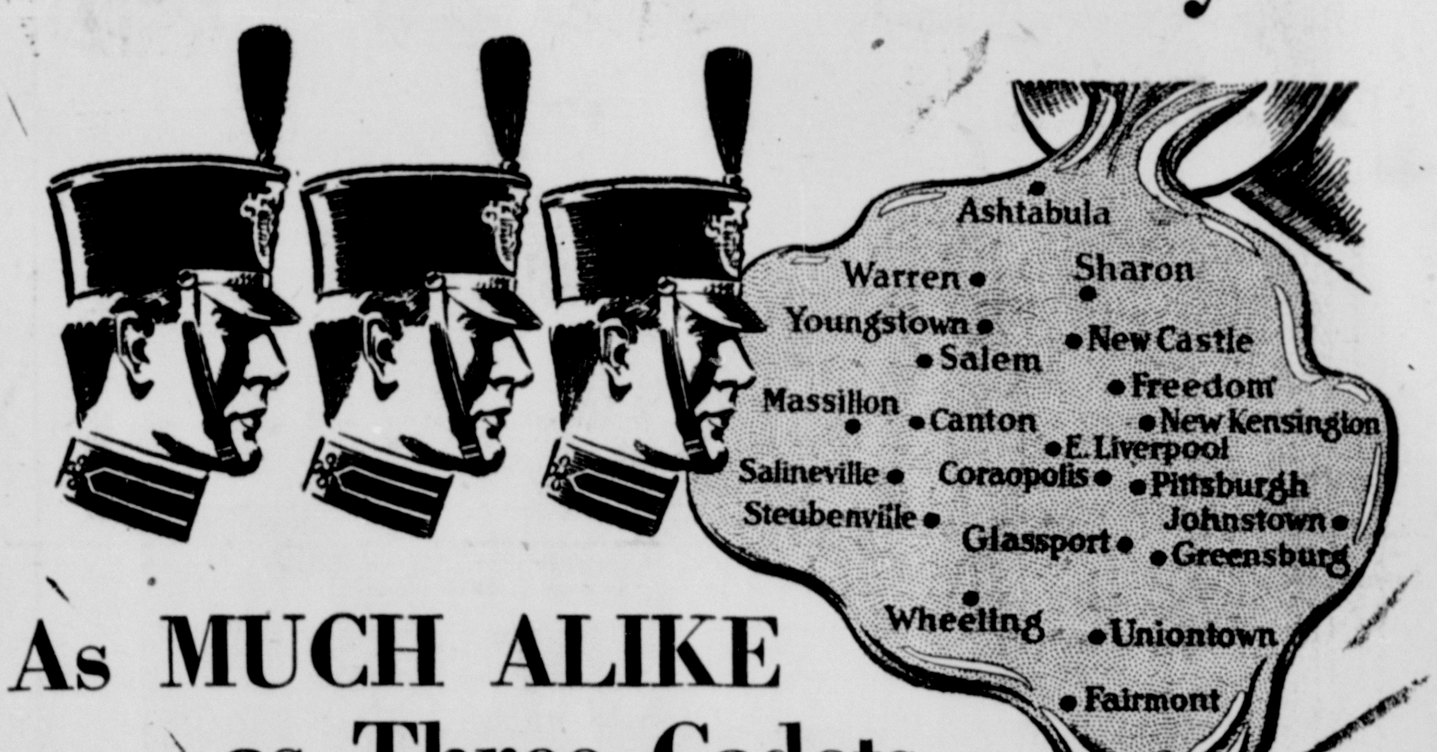

As MUCH ALIKE as Three Cadets

FROM Ashtabula, on Lake Erie, to Fairmont, well below the Mason and Dixon Line, extends the territory in which 1600 Freedom dealers are eager to serve you. But no matter where you ask for Freedom Perfect Motor Oil you always will find it the same rich, wax-free, heat-resisting, longer-lubricating, 100% Pennsylvania Oil . . . and in these good qualities as unfailingly alike as three cadets!

Freedom Perfect just can't vary. Three stringent tests insure absolute uniformity. The first is the Process test. Then comes the Finish test . . . and finally, after loading and just before sealing for shipment comes the Car test . . . confirming the other two tests and insuring Freedom's one standard of perfection. Then as an extra safeguard, the tank from which you are served is sealed by the Freedom truck salesman when he fills it and the seal isn't broken until he brings a new supply of this super lubricant.

Buy Freedom Perfect and its companion products, Freedom Golden and Freedom Ethyl gasolines with confidence from any Freedom dealer. He is an independent merchant anxious to serve and please you. And the profit he makes, he invests right at home with home folks.

The Freedom Oil Works Company, Freedom, Pa.

Triple Tested for Uniformity
FREEDOM MOTOR OIL
FO-35